

### 3.3.6 Clarke Incinerator

Facility Name: Clarke Incinerator  
A.K.A.: Clarke Landfill  
Location: 2040 East Kemper Road  
Parcel(s): 60800220035  
Lat, Long: 39.286547 -84.437603  
Region: Sharonville, OH 45241  
Owner: Stubbs Mill San Landfill Clarke S Incinerator Inc.  
Operation (yrs): 1950's – 1973



#### FACILITY OVERVIEW

Hamilton County Public Health records for this landfill are limited. Therefore, the exact location of disposal is unknown. The incinerator is listed in documentation of Hamilton County solid waste disposal sites from December 1968 and March 1970. Applications for permit to collect garbage dated 1969 through 1973 list the incinerator as the place of disposal. Later applications for this same permit do not list the incinerator as the disposal site. An April 1973 news article notes the incinerator "at the intersection of I-75 and I-275 is still operating". The article details that the Ohio EPA has required the facility to shut down and the owners appeal of the order.



Thomas Clark purchased the property in 1956. Review of ODOT aerials reveals that filling began sometime after this purchase. Filling along the west and north property lines is evident in 1958. In 1961 and 1965 filling continues and a pond has been dug or mined. In aerials from 1973 and 1974 additional filling has occurred and the incinerator is visible. Filling of the pond continued intermittently through 2015 but HCPH has no documentation with regards to the type of materials used for filling activities after 1973. See figure 3.3.6-A for several of the above discussed aerials.

**FIGURE 3.3.6-A**

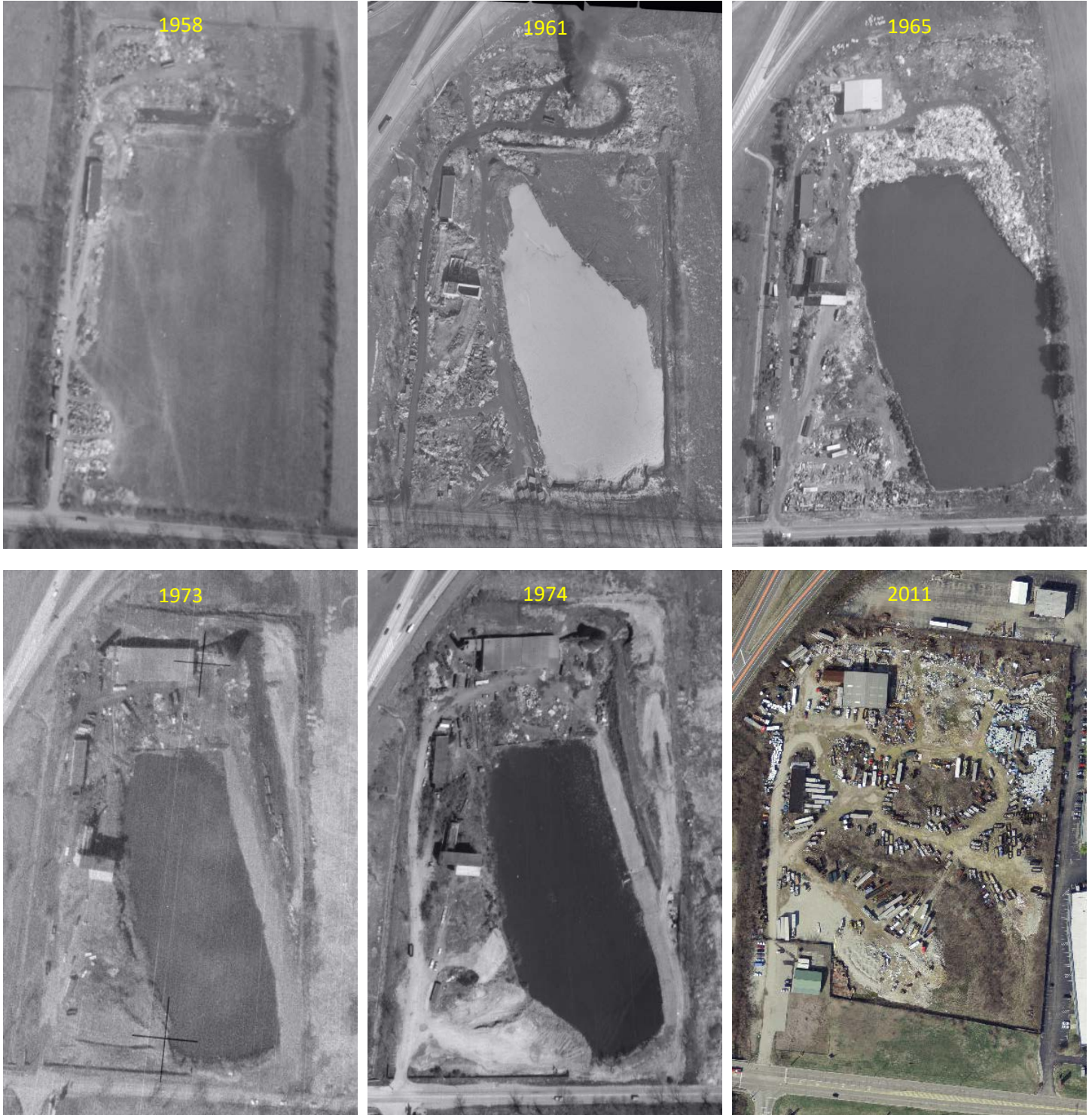

### SAMPLING RESULTS

No surface water sampling or biological sampling is performed at this landfill due to the lack of bodies of water immediately adjacent to the landfill.

### SITE INSPECTIONS

The site was inspected by HCPH on October 16, 2020. No violations or nuisance conditions were observed on the site.

### SITE PRESENT DAY

The property is presently occupied by a LKQ Pick Your Part. There is an office building and a building for processing newly accepted autos as well as prepping autos no longer of value for removal/recycling. The majority of the property is a stone covered lot used for car storage.

