

Rumpke Sanitary Landfill
Odor Complaint Hotline Summary/Analysis
2013

**Hamilton County Public Health
Department of Environmental Health Services
Waste Management Division**

Board of Health

Jim Brett, President

Kenneth Amend, M.D., Vice President

Thomas Chatham

Tracey A. Puthoff

Mark Rippe

Timothy Ingram, Health Commissioner



**HAMILTON COUNTY
PUBLIC HEALTH**

For more information, please contact:

Hamilton County Public Health
Department of Environmental Health Services
250 William Howard Taft, 2nd Floor
Cincinnati, Ohio 45219
(513) 946-7800

www.hamiltoncountyhealth.org

August 2014

Introduction

The following summarizes odor complaints received and odor surveillance activities during 2013 related to Rumpke Sanitary Landfill located at 10795 Hughes Road in Colerain Township.

Beginning in 2007, Hamilton County Public Health (HCPH) has partnered with Rumpke and Southwest Ohio Air Quality Agency (Air Quality) to respond to citizen complaints 24/7. Since 2007, HCPH has compiled odor complaint data into periodic reports. The intent of these reports is to summarize and analyze the complex issue of odors and odor complaints at Rumpke Sanitary Landfill.

The subsurface heating event affecting the north end of the facility (Phase 5) has created unique challenges for the facility to strictly control odors. Continued analysis of the data is valuable in measuring the effectiveness of odor control efforts undertaken by the facility.

New for 2013, is the use of mobile devices by HCPH to capture complaint investigation data. This was necessitated by the high incidence of odor complaints beginning in the fourth quarter of 2009 through current. Electronic data capture eliminates the need to perform data entry of paper records allowing staff more time for field responses and odor surveillance. Utilizing GPS-enabled mobile devices, geospatial data is now collected alongside the observations allowing better mapping capability.

In addition to complaint response, HCPH initiated odor surveillance monitoring of the facility in accordance with Ohio EPA Internal Operating Procedure and Odor Scale outlined below. A surveillance loop has been established based on complaint locations from 2012 (Figure 1). This route includes major roadways surrounding the facility through residential areas. An assessment of odor is made at all points along this loop, however only incidences of landfill-related odor and complaint locations are recorded. The assumption can be made that if the surveillance loop was performed, no landfill-related odors were noted at all points along that route except where noted. Each record in the dataset is either a complaint location or a location where landfill related odor was noted by the investigator.

Every complaint continues to be relayed to Rumpke for investigation – results of Rumpke's investigation are not currently included in this latest dataset. Only HCPH and Air Quality investigation results are contained in the dataset. Also, in order to streamline data capture and analysis, complaints are logged and tracked separately from the investigation or field responses.

In 2013, the response/surveillance dataset contains 614 observations or records. Of these observations, 420 were in response to reported odor complaints. One hundred ninety one were non-complaint locations where landfill odors were observed along a predefined surveillance route. Twenty-five records are from surveillance where no off-site odors were noted. Due to the fact that during January and February we were transitioning to the new system, 22 complaints

are not in the dataset of observations. The missing 22 records are not expected to significantly change the analysis contained herein.

Odor Scale

0	Odor Not Detectable
1	Odor present in the air, which activates the sense of smell and the characteristics may or may not be distinguishable and/or definite, but not objectionable in short durations. This is characterized by occasional “whiffs” of odor, but is not persistent.
2	Odor present in the air, which easily activates the sense of smell, is very distinct and clearly distinguishable, tends to be objectionable and/or irritating, and is persistent in the community.
3	Odor present in the air, which is objectionable and causes a person to attempt to avoid it completely.
4	Odor present in the air, which is so strong that it is overpowering and intolerable for any length of time.

*0.5 increments have been added to allow description of odor between the criteria described above.

This scale has been disputed by industry as assigning a quantitative value to a subjective measurement. For this reason, future reports will utilize similar descriptions but replace the numbers with words such as No Odor, Slight, Moderate, Strong, and Over-Powering. Again, smaller increments will be utilized as necessary.

Figure 1

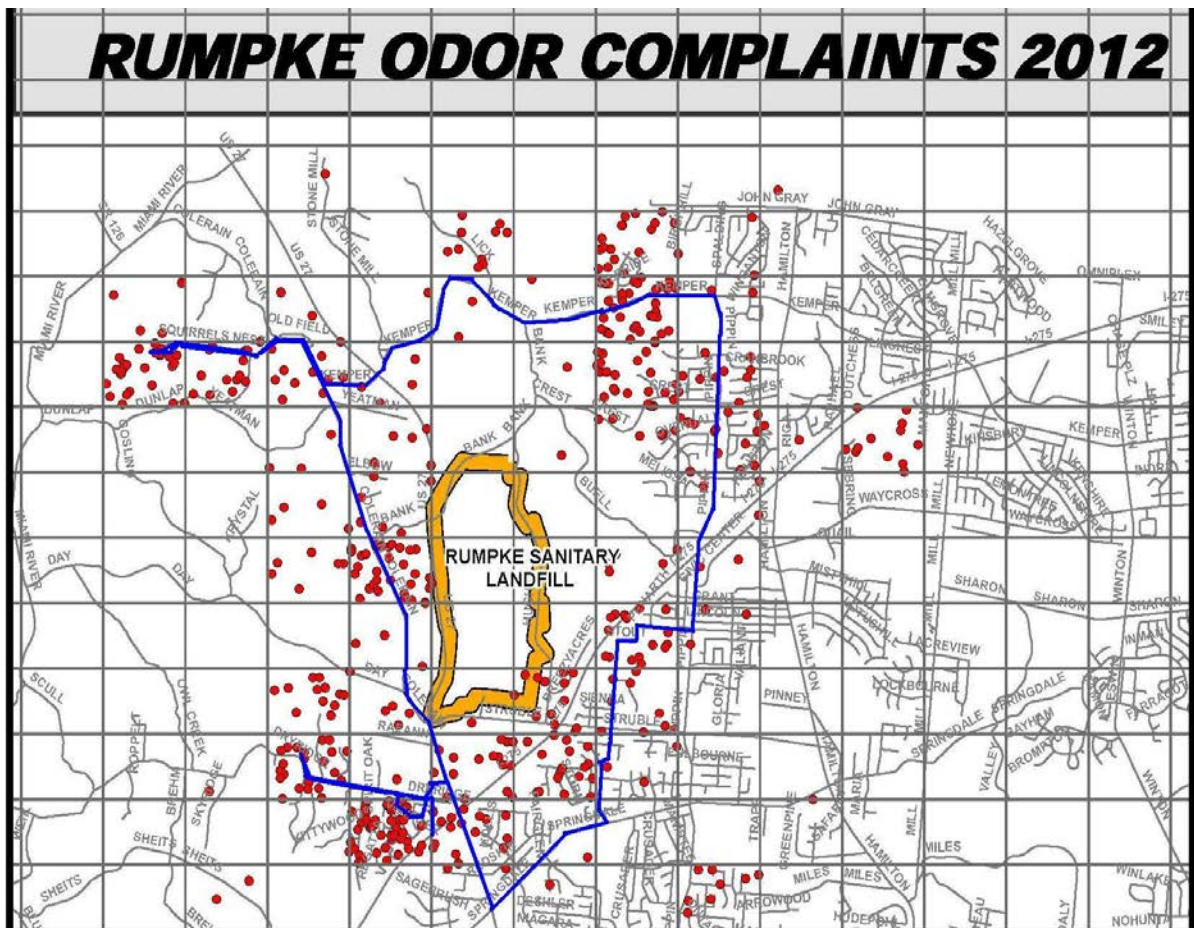

YEAR TO YEAR COMPARISONS

RUMPKE ODOR - DATA COMPARISON 2007 - 2013								
		2013	2012	2011	2010	2009	2008	2007
Complaints	# of Complaints Received	420	500	566	437	121	106	56
	# of Different Complainants	94	108	121	266	28	27	17
	% Anonymous Complaints	11	13	41	37	45	44	0
	% of Complaints at Residences	73	74	54	57	47	58	30
% Confirmed	By Responder in Vicinity	NA	80	94	94	66	77	30
	By Responder at Complaint Location	16	27	45	33	28	24	ND
Odor Type %	Gas Odor	68	54	42	52	32	20	ND
	Garbage odor	30	5	4	9	36	55	ND
	Mixed odor	1	41	51	39	32	25	ND
	Leachate odor	1	0	3	ND	ND	ND	ND
Response Time	% Less than one Hour	20	94	92	84	76	84	ND
Note: 2013 Data does not include Rumpke response data.								
*ND= No Data								

There were 420 complaints involving 94 complainants in 2013. This is a reduction from 2012 complaints. Ninety-two of these complaints involve use of deodorizer by the facility. Very few complaints are anonymous at 11 percent, continuing a short trend from 2012. Seventy-three percent of the complaints were at the caller's residence. Sixteen percent of all complaints were confirmed at the complainant's location. The majority (68%) of off-site odors continue to be phase 5 reaction or gas odors. The percent of complaints responded to within the hour has dropped to 20 percent from an average of 90 percent over the past three years due to the fact that Rumpke response data is no longer included in the dataset. There has been no change in relay of, and response to complaints by Rumpke, so true response time is assumed to be similar to years past.

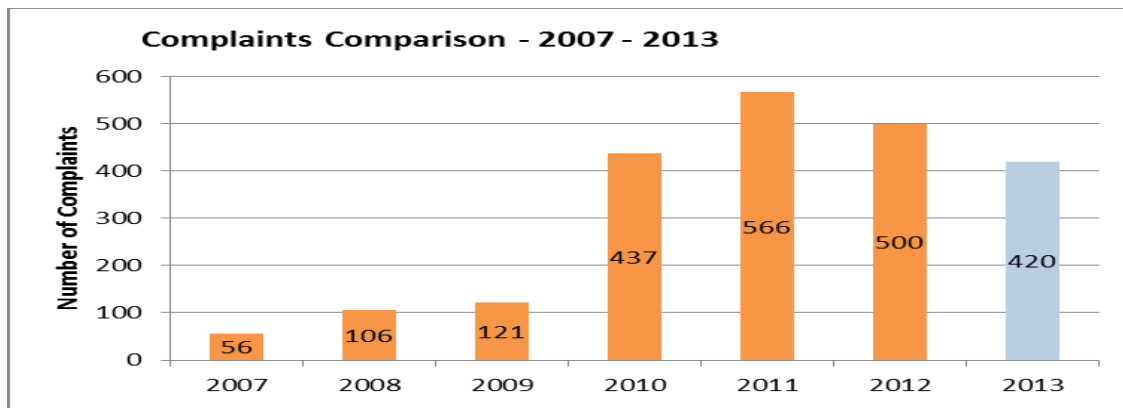

Over the past 7 years, peak odor complaints were experienced in 2011, with 566 complaints. 2013 appears to be in line with 2010 where 437 complaints were received. Short-term is trending downward from the peak of 566 in 2011.

Complaints Timeline - 2007 - 2013

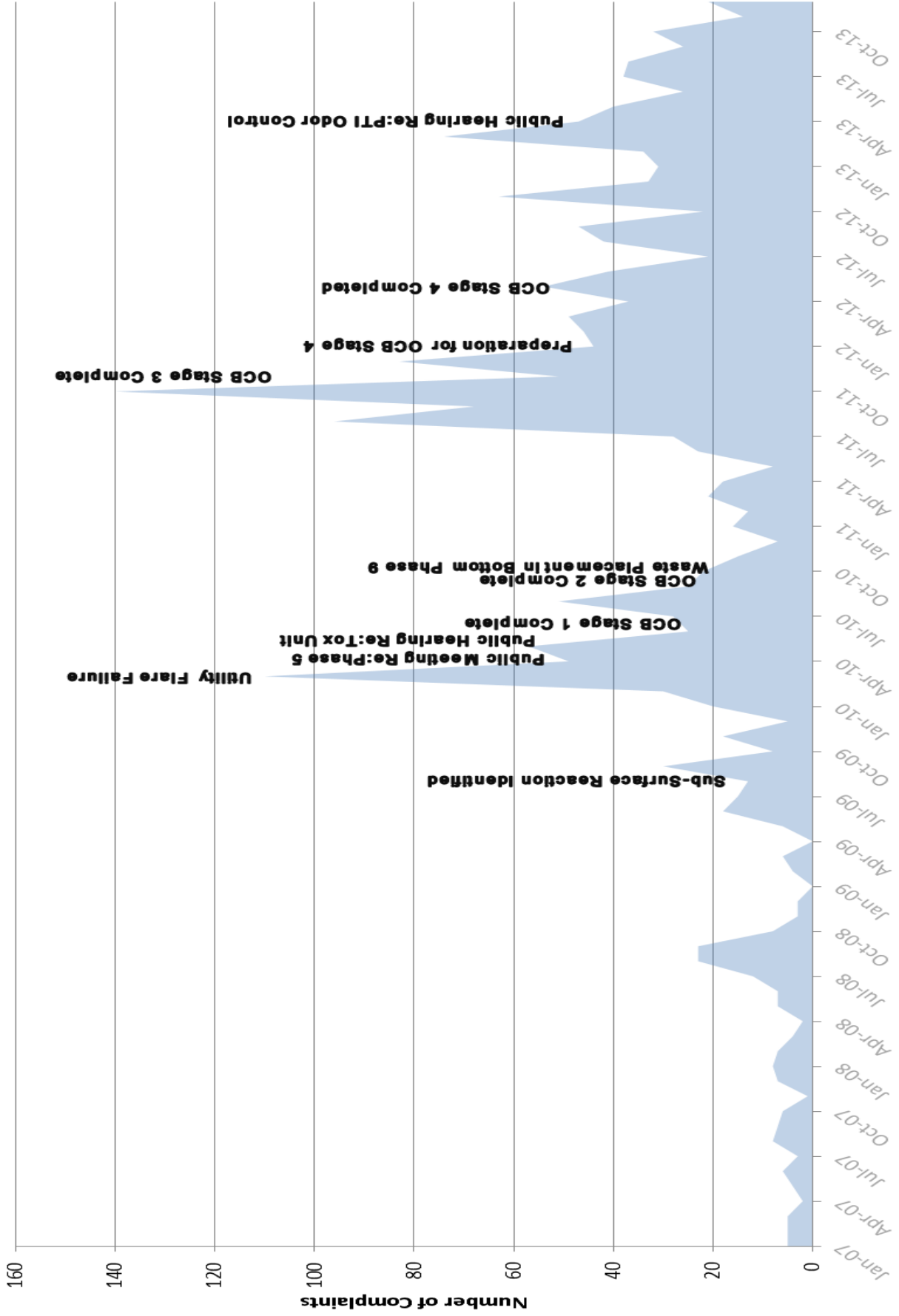

The timeline graph reveals some possible influencing factors in the peaks and valleys of complaints.

DAYS

	Numb	Percent
Day of the Year (out of 365)	365	100%
Days with Complaints (out of 365)	198	54%
Days with Observations (out of 365)	199	55%
Observed Days with no odor noted	60	30%
Observed Days with odor noted >0	139	70%
Observed Days with odor noted >1	6	3%
On days of observation the type of odor observed		
Observed Days with Garbage Odor (out of 199)	59	30%
Observed Days with Phase 5 Odor (out of 199)	115	58%
Observed Days with Other Odors (gas,leachate,mixe	9	5%

With increased capabilities in data capture and better presence at and near the landfill to assess odor, new indices are possible. In 2013, there have been complaints received 54 percent of the days. Of the days HCPH or Air Quality has been making odor observations, landfill related odor was noted 70 percent of the time. However, three percent of those days was odor noted of an intensity of greater than one.

COMPLAINT NUMBERS

Complaint Location	Odor Intensity 0-4 Scale							Total	Percent
	0	0.5	1	1.5	2	2.5			
No	25	80	106	1	4	1	216	35%	
Yes	334	33	27	2	1	0	398	65%	
Grand Total	359	113	133	3	5	1	614	100%	

Confirmed Odors	Odor Intensity 0-4 Scale					Total	Percent
	0.5	1	1.5	2	2.5		
Complaint Location Yes	33	27	2	1	0	63	16%

Response Time	#	%
Reponse within 1 hour	81	20%
Response 1 to 4 hours	76	19%
Response 4-24 hours	139	35%
Response 24-48 hours	62	16%
Response over 48 hours	39	10%
	397	100%

Of the 614 observations, 398 were associated with a complaint location. The remainder (216) of the observations were at other locations along the surveillance loop.

Above you can see the intensity break down with 0 being no odor noted. Of the 16 percent confirmed complaint locations, nearly all were at or below an odor intensity of one.

The majority of complaints (74 percent) are being responded to within 24 hours, with a good portion (20%) within the hour. With Rumpke response data no longer being included in the dataset these are solely response times of HCPH and Air Quality.

TYPE OF ODOR

Type of Odor with Intensity	Odor Intensity 0-4 Scale						Total	Percent
	0	0.5	1	1.5	2	2.5		
No Landfill Related Odor	359						359	58%
Phase 5 Reaction Odor		63	91	2	4	1	161	26%
Garbage - Working Face		47	38				85	14%
Mixed		2	2	1	1		6	1%
Leachate			1				1	0%
Landfill Gas/Gas Plant		1	1				2	0%
Grand Total	359	113	133	3	5	1	614	100%

The majority of confirmed off-site odors continue to be phase 5 reaction odor. A breakdown of intensity of each type reveals phase 5 odors are also of a stronger off-site intensity.

WEATHER CONDITIONS

There do not appear to be any significant trends in odor with relation to the weather data. Weather data quality has improved in the second half of 2013 with access granted by Rumpke to the on-site weather station data.

DEODORIZER

Number of Complaints (all)	420	Percent
Complainant described deodorizer in complaint	92	22%
Complainant described strictly deodorizer	58	14%

Observations with Deodorizer Noted	Complaint Location		
	No	Yes	Total
	41	36	77

Rumpke utilizes deodorizer as part of the odor control plan. Some residents have complained about the use of this deodorizer. Of the total, 420 complaints received 2013, 92 or 22 percent of the complainants mentioned deodorizer in their complaint. Of these 92, 58 of the complaints were exclusively a complaint about the use of deodorizer.

During complaint investigations if deodorizer is observed at the complaint location, the presence is recorded. The presence of deodorizer was also recorded if landfill related odors were also noted at a non-complaint location. In other words, the presence of only deodorizer at a non-complaint location is not recorded in the dataset.

Maps

Four maps are included as an attachment to this report.

1. Complaint Locations – 420 complaint locations in 2013 with color indicating type of odor and number tag indicating intensity.
2. Confirmed Complaint Locations – 63 confirmed complaint locations in 2013 with color indicating type of odor and number tag indicating intensity.
3. Confirmed Complaint Locations with intensity of 1 or greater in 2013.

Summary:

The sub-surface event occurring in the north end of the landfill contributed to offsite odors beginning as early as September 2009. A comprehensive action plan to address odors and return operations to normal in the affected area continues to be implemented. A formal Odor Control Management Plan addressing the affected area and other sources of odor from the landfill continues to be utilized by the facility.

Rumpke has attempted to address odors from the reaction with application and rework of clay soils, plastic Odor Control Blanket (OCB), increasing flare capacity, eliminating odorous leachate from residential sewers, and numerous odor neutralizing systems (deodorizers). Most recent efforts have centered on eliminating protrusions from the OCB where possible and deploying an improved OCB with an odor impermeable membrane (EVOH – Ethyl Vinyl Alcohol).

Hamilton County Public Health continues to work with Rumpke personnel and other agencies to identify measures to minimize the occurrence of off-site odors as much as possible. Additional efforts and odor control technologies continue to be evaluated to better target identified odor sources.

Unannounced inspections and odor surveillance continue in order to monitor the facility during all complaint times.

The 24-Hour Odor Complaint Hotline and complaint response continues to allow for the rapid investigation of odor complaints associated with Rumpke Sanitary Landfill.

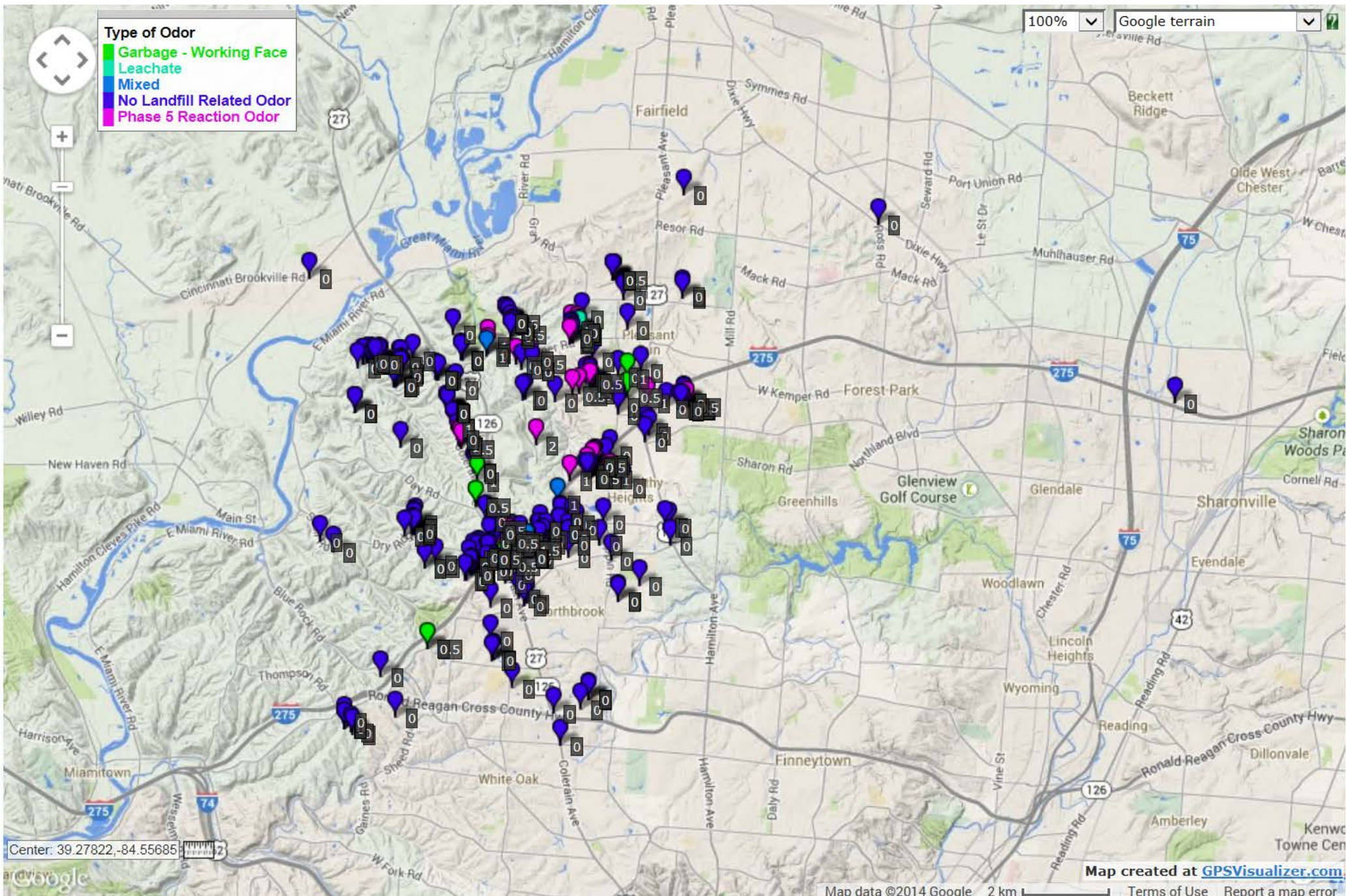

2013 Complaint Locations - Tag indicates intensity 0-4 scale

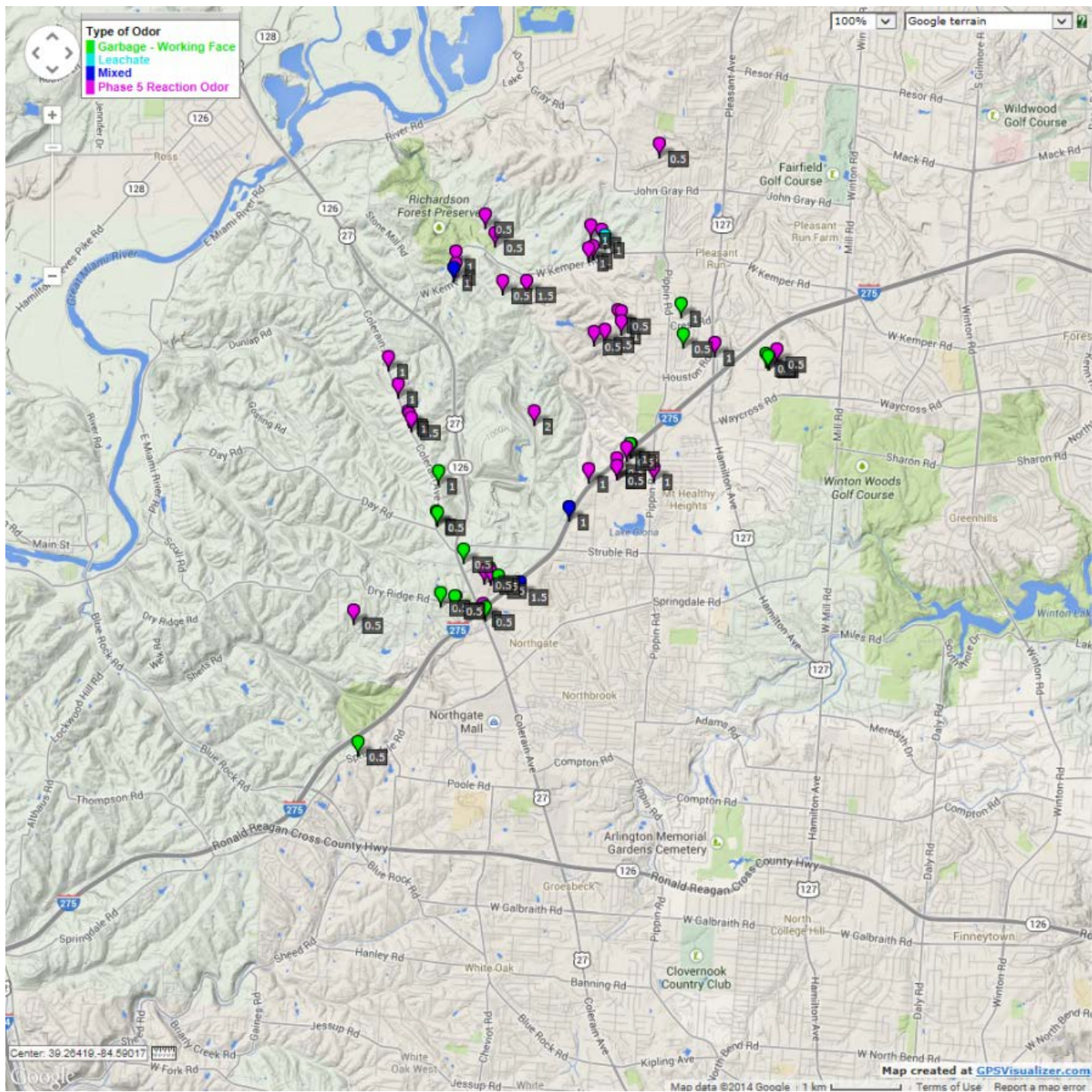

2013 Confirmed Complaint Locations - Tag indicates intensity 0-4 scale

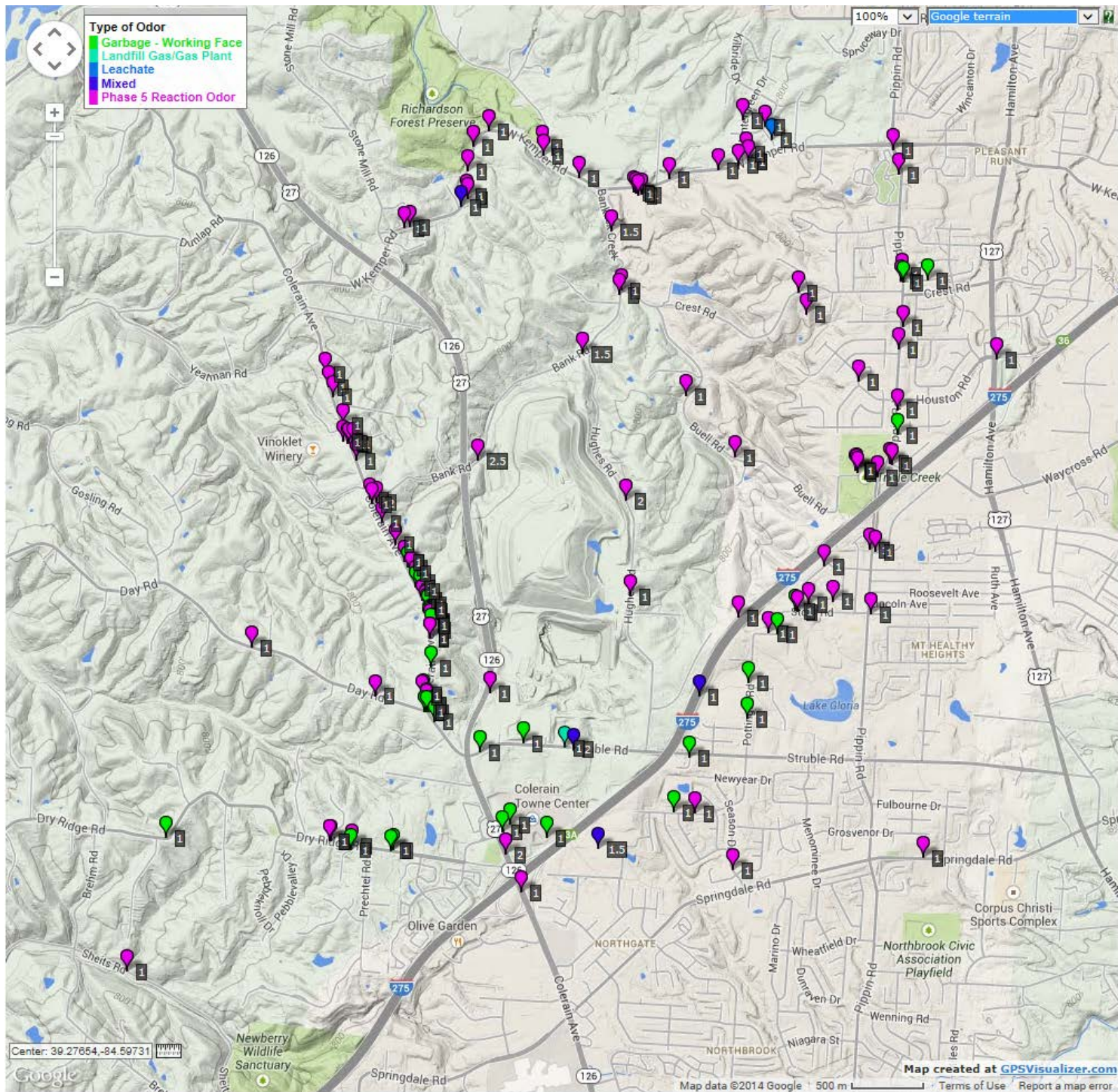

2013 Confirmed Odor Locations Intensity 1 or Greater - Tag indicates intensity 0-4 scale

Date ONLY	Facility Name	Investigator	Representing	Weather	Precipitation	Direction Wind is From	Wind Speed	Temperature	Relative Humidity	Barometric Pressure	Area Inspected	Address	Complaint Location	Time From Complaint	Type of Odor	Odor Intensity 0-4 Scale	Date of Investigation	Deodorizer	Comments and Corrective Measures
01/07/2013	Rumpke Sanitary Landfill 10795 Hughes Road	Matthew Lemaster	HCPH	Clear	None		Calm	31			Surveillance Loop	11953 Lick Rd	Yes	Less than 1 hour	No Landfill Related Odor	0.0	01/07/2013 10:30:00 GMT-04:00	No	
01/07/2013	Rumpke Sanitary Landfill 10795 Hughes Road	Matthew Lemaster	HCPH	Clear	None		Calm	31			Surveillance Loop	2660 Havenknoll Drive	Yes	1 to 4 hours	No Landfill Related Odor	0.0	01/07/2013 10:30:00 GMT-04:00	No	
01/07/2013	Rumpke Sanitary Landfill 10795 Hughes Road	Matthew Lemaster	HCPH	Clear	None		Calm	31			Surveillance Loop	W Kemper	No		Phase 5 Reaction Odor	1.0	01/07/2013 10:45:00 GMT-04:00	No	
01/07/2013	Rumpke Sanitary Landfill 10795 Hughes Road	Matthew Lemaster	HCPH	Clear	None		Calm	31			Surveillance Loop	Hughes Rd	No		Phase 5 Reaction Odor	1.0	01/07/2013 11:30:00 GMT-04:00	No	
01/09/2013	Rumpke Sanitary Landfill 10795 Hughes Road	Chuck DeJongheere	HCPH	Clear	None	West 270	5-15 mph	49.85	30.33		Surveillance Loop	11953 Lick Road	Yes	4 to 24 hours	No Landfill Related Odor	0.0	01/09/2013 14:15:28 GMT-04:00	No	
01/09/2013	Rumpke Sanitary Landfill 10795 Hughes Road	Chuck DeJongheere	HCPH	Clear	None	West 270	5-15 mph	49.85	30.33		Surveillance Loop	Pippin @ Kemper Rd	No		No Landfill Related Odor	0.0	01/09/2013 14:18:31 GMT-04:00	No	
01/09/2013	Rumpke Sanitary Landfill 10795 Hughes Road	Chuck DeJongheere	HCPH	Clear	None	West 270	5-15 mph	49.85	30.33		Surveillance Loop	3095 Crest	Yes	less than 1 hour	No Landfill Related Odor	0.0	01/09/2013 14:22:32 GMT-04:00	No	
01/09/2013	Rumpke Sanitary Landfill 10795 Hughes Road	Chuck DeJongheere	HCPH	Clear	None	West 270	5-15 mph	49.85	30.33		Surveillance Loop	Houston @ Pippin Rd	No		Phase 5 Reaction Odor	1.0	01/09/2013 14:28:39 GMT-04:00	No	Intermittent phase 5 odor
01/09/2013	Rumpke Sanitary Landfill 10795 Hughes Road	Chuck DeJongheere	HCPH	Clear	None	West 270	5-15 mph	49.85	30.33		Surveillance Loop	Buell Rd @ Pippin Rd	No		Phase 5 Reaction Odor	1.0	01/09/2013 14:31:55 GMT-04:00	No	Intermittent phase 5 odor
01/16/2013	Rumpke Sanitary Landfill 10795 Hughes Road	Matthew Lemaster	HCPH	Mostly Cloudy	None	West 270	1-5 mph	34			Surveillance Loop	2018 Stapleton Ct	Yes	less than 1 hour	No Landfill Related Odor	0.0	01/16/2013 13:39:00 GMT-04:00	No	
01/17/2013	Rumpke Sanitary Landfill 10795 Hughes Road	Matthew Lemaster	HCPH	Mostly Cloudy	None	North 0360	1-5 mph	33			Surveillance Loop	1275 @ Colerain Ave	Yes	1 to 4 hours	Phase 5 Reaction Odor	1.0	01/17/2013 12:10:00 GMT-04:00	No	
01/17/2013	Rumpke Sanitary Landfill 10795 Hughes Road	Matthew Lemaster	HCPH	Mostly Cloudy	None	North 0360	1-5 mph	33			Surveillance Loop	Ory Ridge Rd @ Spin Knoll	No		Phase 5 Reaction Odor	1.0	01/17/2013 12:20:00 GMT-04:00	No	
01/17/2013	Rumpke Sanitary Landfill 10795 Hughes Road	Matthew Lemaster	HCPH	Mostly Cloudy	None	North 0360	1-5 mph	33			Surveillance Loop	Old Colerain @ Day Rd	No		Phase 5 Reaction Odor	1.0	01/17/2013 12:31:00 GMT-04:00	No	Odor noted at a level 2 intensity at 11:31 am on Old Colerain from Day to Bank. Odor was light and therefore not persistent at 12:11 pm.
01/17/2013	Rumpke Sanitary Landfill 10795 Hughes Road	Matthew Lemaster	HCPH	Mostly Cloudy	None	North 0360	1-5 mph	33			Surveillance Loop	564 Sheels	No		Phase 5 Reaction Odor	1.0	01/17/2013 13:00:00 GMT-04:00	No	
01/17/2013	Rumpke Sanitary Landfill 10795 Hughes Road	Matthew Lemaster	HCPH	Mostly Cloudy	None	North 0360	1-5 mph	33			Surveillance Loop	10133 Pottenger Rd	Yes	1 to 4 hours	No Landfill Related Odor	0.0	01/17/2013 13:00:00 GMT-04:00	No	
01/17/2013	Rumpke Sanitary Landfill 10795 Hughes Road	Matthew Lemaster	HCPH	Mostly Cloudy	None	North 0360	1-5 mph	33			Surveillance Loop	10340 September Dr	Yes	1 to 4 hours	No Landfill Related Odor	0.0	01/17/2013 13:00:00 GMT-04:00	No	
01/17/2013	Rumpke Sanitary Landfill 10795 Hughes Road	Matthew Lemaster	HCPH	Mostly Cloudy	None	North 0360	1-5 mph	33			Surveillance Loop	2018 Stapleton Ct	Yes	1 to 4 hours	No Landfill Related Odor	0.0	01/17/2013 13:00:00 GMT-04:00	No	
01/17/2013	Rumpke Sanitary Landfill 10795 Hughes Road	Matthew Lemaster	HCPH	Mostly Cloudy	None	North 0360	1-5 mph	33			Surveillance Loop	8692 Beckys Ridge Rd	Yes	less than 1 hour	No Landfill Related Odor	0.0	01/17/2013 13:45:00 GMT-04:00	No	
01/24/2013	Rumpke Sanitary Landfill 10795 Hughes Road	Chuck DeJongheere	HCPH	Clear	None	Northeast 45	5-15 mph	19.85	30.53		Surveillance Loop		No		No Landfill Related Odor	0.0	01/24/2013 12:22:58 GMT-04:00	No	Surveillance started @ 10:29 am
01/26/2013	Rumpke Sanitary Landfill 10795 Hughes Road	Brad Miller	SOAGA			North 0360	1-5 mph				Wind Directional Surveillance	Colerain Ave between I-275 and Wendy's	No		Phase 5 Reaction Odor	2.0	01/26/2013 19:15:00 GMT-04:00	No	
01/28/2013	Rumpke Sanitary Landfill 10795 Hughes Road	Matthew Lemaster	HCPH	Mostly Cloudy	None	South 180	1-5 mph	47			Surveillance Loop	W Kemper Rd @ Huntergreen	No		Phase 5 Reaction Odor	1.0	01/28/2013 14:15:00 GMT-04:00	No	Surveillance started @ 12:15 pm
01/30/2013	Rumpke Sanitary Landfill 10795 Hughes Road	Nick Siefker	HCPH			South 180	5-15 mph	52	29.51		Surveillance Loop	Squiremest Ln	Yes	less than 1 hour	No Landfill Related Odor	0.0	01/30/2013 10:00:00 GMT-04:00	No	
01/30/2013	Rumpke Sanitary Landfill 10795 Hughes Road	Nick Siefker	HCPH			South 180	5-15 mph	52	29.51		Surveillance Loop	9534 Squiremest Ln	Yes	1 to 4 hours	No Landfill Related Odor	0.0	01/30/2013 10:00:00 GMT-04:00	No	
01/30/2013	Rumpke Sanitary Landfill 10795 Hughes Road	Nick Siefker	HCPH			South 180	5-15 mph	52	29.51		Surveillance Loop	W Kemper East of US27	No		Phase 5 Reaction Odor	1.0	01/30/2013 10:20:00 GMT-04:00	No	
02/04/2013	Rumpke Sanitary Landfill 10795 Hughes Road	Chuck DeJongheere	HCPH	Partly Cloudy	None	South 180	5-15 mph	19	30.03		Surveillance Loop	Kemper Road west of Lick Road	No		Phase 5 Reaction Odor	1.0	02/04/2013 08:00:12 GMT-04:00	No	Monday morning surveillance loop. No odor complaints over the weekend. Currently intermittent slight phase 5 odor downwind of phase 5 on W. Kemper.
02/05/2013	Rumpke Sanitary Landfill 10795 Hughes Road	Chuck DeJongheere	HCPH	Mostly Cloudy	None	Southwest 225	5-15 mph	34.87	29.9		Surveillance Loop	Stubble at Hamilton	Yes	4 to 24 hours	No Landfill Related Odor	0.0	02/05/2013 15:04:38 GMT-04:00	No	No odor at complaint location, wind out of the SW.
02/05/2013	Rumpke Sanitary Landfill 10795 Hughes Road	Chuck DeJongheere	HCPH	Mostly Cloudy	None	Southwest 225	5-15 mph	34.87	29.9		Surveillance Loop	11987 Kilbride	Yes	4 to 24 hours	Phase 5 Reaction Odor	1.0	02/05/2013 15:47:11 GMT-04:00	No	No odor at complaint location, wind out of the SW. No odor noted at Kemper just west of Huntergreen. Intermittent slight phase 5 odor at complaint location.
02/05/2013	Rumpke Sanitary Landfill 10795 Hughes Road	Chuck DeJongheere	HCPH	Mostly Cloudy	None	Southwest 225	5-15 mph	34.87	29.9		Surveillance Loop	Bank at Crest	No		Phase 5 Reaction Odor	2.0	02/05/2013 16:22:28 GMT-04:00	No	Level 1 to 2 odor on Bank from Hughes to Crest
02/05/2013	Rumpke Sanitary Landfill 10795 Hughes Road	Chuck DeJongheere	HCPH	Mostly Cloudy	None	Southwest 225	5-15 mph	34.87	29.9		Surveillance Loop	At and near 11010 Hughes	Yes	4 to 24 hours	Phase 5 Reaction Odor	2.0	02/05/2013 16:39:43 GMT-04:00	No	Level 2 odor on Hughes present over 20 minute period, intermittently stronger. Phase 5 odor with leachate load out also.
02/06/2013	Rumpke Sanitary Landfill 10795 Hughes Road	Chuck DeJongheere	HCPH	Partly Cloudy	None	Northwest 315	5-15 mph	33.93	30.19		Complaint Location Only	3057 Crest	No	4 to 24 hours	No Landfill Related Odor	0.0	02/06/2013 09:21:56 GMT-04:00	No	No odor noted at complaint location at time of investigation, however odor was noted at Bank and Crest during February 5, 2013 complaint investigation/surveillance.
02/06/2013	Rumpke Sanitary Landfill 10795 Hughes Road	Chuck DeJongheere	HCPH	Partly Cloudy	None	Northwest 315	5-15 mph	33.93	30.19		Wind Directional Surveillance	3611 Stubble and south of at I-275 exit to Colerain	No		Wind Directional Surveillance	2.0	02/06/2013 10:28:56 GMT-04:00	No	7.45am. Odor was persistent an hour later at same location and closer to landfill on Stubble. Mixed Odor of gas and garbage.
02/06/2013	Rumpke Sanitary Landfill 10795 Hughes Road	Chuck DeJongheere	HCPH	Partly Cloudy	None	Northwest 315	5-15 mph	33.93	30.19		Complaint Location Only	3548 Bevis Lane	Yes	1 to 4 hours	No Landfill Related Odor	0.0	02/06/2013 11:12:55 GMT-04:00	No	No odor noted at complaint location at time of investigation, however odor was noted at westbound I-275 at start of investigation at 7:45am. Odor was persistent an hour later at same location and closer to landfill on Stubble.
02/07/2013	Rumpke Sanitary Landfill 10795 Hughes Road	Nick Siefker	HCPH	Partly Cloudy	None	Northeast 45	1-5 mph	32.93	30.12		Surveillance Loop	5536 dry ridge	Yes	1 to 4 hours	No Landfill Related Odor	0.0	02/07/2013 09:47:09 GMT-04:00	No	
02/07/2013	Rumpke Sanitary Landfill 10795 Hughes Road	Nick Siefker	HCPH	Partly Cloudy	None	East 90	1-5 mph	32.93	30.12		Surveillance Loop	Old Colerain Bank to Kemper	Yes	4 to 24 hours	No Landfill Related Odor	0.0	02/07/2013 09:54:06 GMT-04:00	No	
02/07/2013	Rumpke Sanitary Landfill 10795 Hughes Road	Nick Siefker	HCPH	Partly Cloudy	None	East 90	1-5 mph	32.93	30.12		Surveillance Loop	11180 old colerain	Yes	less than 1 hour	Phase 5 Reaction Odor	1.0	02/07/2013 09:58:22 GMT-04:00	No	
02/07/2013	Rumpke Sanitary Landfill 10795 Hughes Road	Nick Siefker	HCPH	Partly Cloudy	None	East 90	1-5 mph	32.93	30.12		Surveillance Loop	Old Colerain	Yes	less than 1 hour	No Landfill Related Odor	0.0	02/07/2013 10:10:16 GMT-04:00	No	
02/07/2013	Rumpke Sanitary Landfill 10795 Hughes Road	Nick Siefker	HCPH	Partly Cloudy	None	East 90	1-5 mph	34.93	30.12		Surveillance Loop	Old colerain at Dunlap	Yes	less than 1 hour	No Landfill Related Odor	0.0	02/07/2013 10:15:03 GMT-04:00	No	
02/07/2013	Rumpke Sanitary Landfill 10795 Hughes Road	Nick Siefker	HCPH	Partly Cloudy	None	Southwest 135	1-5 mph	32.93	30.12		Surveillance Loop	5700 Buck Dunlap	Yes	1 to 4 hours	No Landfill Related Odor	0.0	02/07/2013 10:24:13 GMT-04:00	No	
02/08/2013	Rumpke Sanitary Landfill 10795 Hughes Road	Chuck DeJongheere	HCPH	Mostly Cloudy	None	North 0360	5-15 mph	34.80	30.15		Complaint Location Only	5833 Squiremest	Yes	24 to 48 hours	No Landfill Related Odor	0.0	02/08/2013 16:26:45 GMT-04:00	No	No odor noted at complaint location during investigation. Winds are out of the north. Previous day's investigation no odor on Squiremest.
02/08/2013	Rumpke Sanitary Landfill 10795 Hughes Road	Chuck DeJongheere	HCPH	Mostly Cloudy	None	North 0360	5-15 mph	34.80	30.15		Complaint Location Only	11900 Block of Lick	Yes	24 to 48 hours	No Landfill Related Odor	0.0	02/08/2013 16:38:10 GMT-04:00	No	No odor noted at complaint location during investigation. Winds are out of the north.
02/11/2013	Rumpke Sanitary Landfill 10795 Hughes Road	Tony Schoentgen	HCPH	Clear	None	Southwest 225	15 mph - higher	46.95	29.87		Surveillance Loop	Near Old Colerain @ Vinoklet winery	Yes	over 48 hours	No Landfill Related Odor	0.0	02/11/2013 11:12:54 GMT-04:00	No	
02/11/2013	Rumpke Sanitary Landfill 10795 Hughes Road	Tony Schoentgen	HCPH	Clear	None	Southwest 225	15 mph - higher	46.95	29.87		Surveillance Loop	5813 Squiremest Lane	Yes	24 to 48 hours	No Landfill Related Odor	0.0	02/11/2013 11:20:23 GMT-04:00	No	
02/11/2013	Rumpke Sanitary Landfill 10795 Hughes Road	Tony Schoentgen	HCPH	Clear	None	Southwest 225	15 mph - higher	46.95	29.87		Surveillance Loop	3057 Crest Road	Yes	less than 1 hour	Phase 5 Reaction Odor	1.0	02/11/2013 11:29:49 GMT-04:00	No	No odor observed at 10:29 am. Rechecked complaint location at based on confirmed odors in the area. Confirmed intermittent odor at level one at 10:55 am.
02/11/2013	Rumpke Sanitary Landfill 10795 Hughes Road	Tony Schoentgen	HCPH	Clear	None	Southwest 225	15 mph - higher	46.95	29.87		Surveillance Loop	3263 Buell Road	No		Phase 5 Reaction Odor	1.0	02/11/2013 11:35:51 GMT-04:00	No	
02/11/2013	Rumpke Sanitary Landfill 10795 Hughes Road	Tony Schoentgen	HCPH	Clear	None	Southwest 225	15 mph - higher	46.95	29.87		Surveillance Loop	11953 Lick Road	Yes	4 to 24 hours	No Landfill Related Odor	0.0	02/11/2013 11:41:22 GMT-04:00	No	
02/11/2013	Rumpke Sanitary Landfill 10795 Hughes Road	Tony Schoentgen	HCPH	Clear	None	Southwest 225	15 mph - higher	46.95	29.87		Surveillance Loop	11574 Pippin Road	No		Phase 5 Reaction Odor	1.0	02/11/2013 11:50:48 GMT-04:00	No	Intermittent
02/12/2013	Rumpke Sanitary Landfill 10795 Hughes Road	Nick Siefker	HCPH	Clear	None	Southwest 225	5-15 mph	47.38	30.04		Wind Directional Surveillance	11565 Pippin Rd	Yes	1 to 4 hours	No Landfill Related Odor	0.0	02/12/2013 16:41:54 GMT-04:00	No	
02/12/2013	Rumpke Sanitary Landfill 10795 Hughes Road	Nick Siefker	HCPH	Clear	None	Southwest 225	5-15 mph	47.38	30.04		Wind Directional Surveillance	Bank Rd @ Crest Rd	No		Phase 5 Reaction Odor	1.0	02/12/2013 16:48:30 GMT-04:00	No	Areas surveyed included Crest, Bank north of Crest, W. Kemper east of Bank and Pippin.
02/13/2013	Rumpke Sanitary Landfill 10795 Hughes Road	Nick Siefker	HCPH	Overcast	Snow	Northeast 315	1-5 mph	30.87	29.85		Surveillance Loop	3820 Enterprise Circle	Yes	1 to 4 hours	No Landfill Related Odor	0.0	02/13/2013 11:29:49 GMT-04:00	No	
02/13/2013	Rumpke Sanitary Landfill 10795 Hughes Road	Nick Siefker	HCPH	Overcast	Snow	Northeast 315	1-5 mph	30.87	29.85		Surveillance Loop	1845 Garrett House	Yes	4 to 24 hours	No Landfill Related Odor	0.0	02/13/2013 11:52:00 GMT-04:00	No	
02/13/2013	Rumpke Sanitary Landfill 10795 Hughes Road	Nick Siefker	HCPH	Overcast	Snow	Northeast 315	1-5 mph	30.87	29.85		Surveillance Loop	10000 block of Pottenger Rd	No		Phase 5 Reaction Odor	1.0	02/13/2013 12:08:33 GMT-04:00	Yes	Intermittent phase 5 odor and odor control
02/15/2013	Rumpke Sanitary Landfill 10795 Hughes Road	Tony Schoentgen	HCPH	Mostly Cloudy	None	West 270	5-15 mph	39.65	30.05		Surveillance Loop	1845 Garrett House Lane	Yes	24 to 48 hours	No Landfill Related Odor	0.0	02/15/2013 15:09:29 GMT-04:00	No	
02/15/2013	Rumpke Sanitary Landfill 10795 Hughes Road	Tony Schoentgen	HCPH	Mostly Cloudy	None	West 270	5												

02/23/2013	Rumple Sanitary Landfill 10795 Hughes Road	Brad Miller	SOAGA	Clear	None	Northwest 315	1-5 mph			Wind Directional Surveillance	Penarth between Stout and Butterick	No			Phase 5 Reaction Odor	1.0	02/23/2013 16:45:18 GMT-04:00	No	Odor Confirmed Near Complaint	
02/23/2013	Rumple Sanitary Landfill 10795 Hughes Road	Brad Miller	SOAGA	Clear	None	Northwest 315	1-5 mph			Complaint Location Only	2977 Stout	Yes	Less than 1 hour	No Landfill Related Odor	0.0	02/23/2013 16:45:26 GMT-04:00	No		Odor not confirmed at complainant's residence but near	
02/23/2013	Rumple Sanitary Landfill 10795 Hughes Road	Brad Miller	SOAGA	Clear	None	Northwest 315	1-5 mph			Wind Directional Surveillance	Butterick from Penarth West	No			Phase 5 Reaction Odor	1.0	02/23/2013 16:55:00 GMT-04:00	No	Odor Confirmed Near Complaint	
02/23/2013	Rumple Sanitary Landfill 10795 Hughes Road	Brad Miller	SOAGA	Clear	None	Northwest 315	1-5 mph			Complaint Location Only	2975 Stout	Yes	Less than 1 hour	No Landfill Related Odor	0.0	02/23/2013 16:55:14 GMT-04:00	No		Odor not confirmed at complainant's residence but near.	
02/25/2013	Rumple Sanitary Landfill 10795 Hughes Road	Chuck DeJongheere	HCPH	Clear	None	Northeast 45	5-15 mph	28.81	30.16	Surveillance Loop	Near 10669 Old Colerain	No			Garbage - Working Face	1.0	02/25/2013 09:01:03 GMT-04:00	Yes		
02/25/2013	Rumple Sanitary Landfill 10795 Hughes Road	Chuck DeJongheere	HCPH	Clear	None	Northeast 45	5-15 mph	28.81	30.16	Surveillance Loop	Near 10741 Old Colerain	No			Phase 5 Reaction Odor	1.0	02/25/2013 09:09:39 GMT-04:00	No		Intermittent phase 5 winds vary east northeast, flag on top sill.
02/25/2013	Rumple Sanitary Landfill 10795 Hughes Road	Chuck DeJongheere	HCPH	Clear	None	Northeast 45	5-15 mph	28.81	30.16	Surveillance Loop	2977 Stout	Yes	24 to 48 hours	No Landfill Related Odor	0.0	02/25/2013 09:32:41 GMT-04:00	No			
02/25/2013	Rumple Sanitary Landfill 10795 Hughes Road	Chuck DeJongheere	HCPH	Clear	None	Northeast 45	5-15 mph	28.81	30.16	Surveillance Loop	2975 Stout	Yes	24 to 48 hours	No Landfill Related Odor	0.0	02/25/2013 09:35:27 GMT-04:00	No			
02/25/2013	Rumple Sanitary Landfill 10795 Hughes Road	Chuck DeJongheere	HCPH	Clear	None	Northeast 45	5-15 mph	28.81	30.16	Surveillance Loop	3285 Struble	Yes	24 to 48 hours	No Landfill Related Odor	0.0	02/25/2013 09:49:30 GMT-04:00	No			
02/25/2013	Rumple Sanitary Landfill 10795 Hughes Road	Chuck DeJongheere	HCPH	Clear	None	Northeast 45	5-15 mph	28.81	30.16	Surveillance Loop	3545 Bevis	Yes	over 48 hours	No Landfill Related Odor	0.0	02/25/2013 09:59:29 GMT-04:00	No			
02/25/2013	Rumple Sanitary Landfill 10795 Hughes Road	Chuck DeJongheere	HCPH	Clear	None	Northeast 45	5-15 mph	28.77	30.16	Surveillance Loop	E. 1275 south of landfill	Yes	over 48 hours	No Landfill Related Odor	0.0	02/25/2013 10:27:49 GMT-04:00	No			
02/25/2013	Rumple Sanitary Landfill 10795 Hughes Road	Chuck DeJongheere	HCPH	Clear	None	Northeast 45	5-15 mph	28.77	30.16	Surveillance Loop	8198 Delcivie	Yes	4 to 24 hours	No Landfill Related Odor	0.0	02/25/2013 14:02:12 GMT-04:00	No			
02/25/2013	Rumple Sanitary Landfill 10795 Hughes Road	Nick Seifler	HCPH	Overcast	Rain	East 90	5-15 mph	43.100	29.45	Wind Directional Surveillance	Old Colerain up to W Kemper Near 10659 Old Colerain	Yes	Less than 1 hour	Garbage - Working Face	1.0	02/26/2013 14:09:10 GMT-04:00	Yes		Areas surveyed downstream included Enterprise, Dry Ridge, Old Colerain, Yeatman, Gosling, and Day.	
02/25/2013	Rumple Sanitary Landfill 10795 Hughes Road	Nick Seifler	HCPH	Overcast	Rain	East 90	5-15 mph	43.100	29.45	Wind Directional Surveillance	Old Colerain up to W Kemper Near 11089 Old Colerain	Yes	Less than 1 hour	Phase 5 Reaction Odor	1.0	02/27/2013 13:34:42 GMT-04:00	No		Areas surveyed downstream included Enterprise, Dry Ridge, Old Colerain, Yeatman, Gosling, and Day.	
02/27/2013	Rumple Sanitary Landfill 10795 Hughes Road	Tony Schoentek	HCPH	Overcast	Rain	Southwest 225	5-15 mph	36.100	29.66	Surveillance Loop		No			No Landfill Related Odor	0.0	02/27/2013 13:34:42 GMT-04:00	No		Surveillance initiated @ 12:10 pm
03/01/2013	Rumple Sanitary Landfill 10795 Hughes Road	Chuck DeJongheere	HCPH	Overcast	Rain	Northeast 45	1-5 mph	34.100	29.99	Complaint Location Only	2910 Stapleton	Yes	24 to 48 hours	No Landfill Related Odor	0.0	03/01/2013 14:00:31 GMT-04:00	No			
03/01/2013	Rumple Sanitary Landfill 10795 Hughes Road	Chuck DeJongheere	HCPH	Overcast	Rain	Northeast 45	1-5 mph	34.100	29.99	Wind Directional Surveillance	Near 3641 Struble	No			Landfill Gas/Gas Phase	1.0	03/01/2013 14:45:59 GMT-04:00	No		Surveillance area included Struble, Colerain Ave, Dry Ridge, Spiritwell.
03/01/2013	Rumple Sanitary Landfill 10795 Hughes Road	Chuck DeJongheere	HCPH	Overcast	Rain	Northeast 45	1-5 mph	34.100	29.99	Wind Directional Surveillance	Struble and Colerain	No			Garbage - Working Face	1.0	03/01/2013 14:52:17 GMT-04:00	No		Surveillance area included Struble, Colerain Ave, Dry Ridge, Spiritwell.
03/01/2013	Rumple Sanitary Landfill 10795 Hughes Road	Chuck DeJongheere	HCPH	Overcast	Rain	Northeast 45	1-5 mph	34.100	29.99	Wind Directional Surveillance	Dry Ridge at Pebble Ridge	No			Phase 5 Reaction Odor	1.0	03/01/2013 15:08:55 GMT-04:00	No		Surveillance area included Struble, Colerain Ave, Dry Ridge, Spiritwell, intermittent phase 5 odor - at crest of ridge, no odor in low lying areas of Dry Ridge.
03/04/2013	Rumple Sanitary Landfill 10795 Hughes Road	Chuck DeJongheere	HCPH	Clear	None	Southwest 225	Calm	23.97	30.16	Surveillance Loop	Kemper between Stone Mill and Lick	No			Phase 5 Reaction Odor	1.0	03/04/2013 09:00:15 GMT-04:00	No		Frost present intermittent slight odor.
03/04/2013	Rumple Sanitary Landfill 10795 Hughes Road	Chuck DeJongheere	HCPH	Clear	None	Southwest 225	Calm	23.97	30.16	Surveillance Loop	Old Colerain up to Bank	Yes	over 48 hours	No Landfill Related Odor	0.0	03/04/2013 09:00:15 GMT-04:00	No			
03/04/2013	Rumple Sanitary Landfill 10795 Hughes Road	Chuck DeJongheere	HCPH	Clear	None	Southwest 225	Calm	23.97	30.16	Surveillance Loop	Kemper Road	Yes	Less than 1 hour	Phase 5 Reaction Odor	1.0	03/04/2013 10:10:39 GMT-04:00	No		Frost present intermittent slight odor.	
03/05/2013	Rumple Sanitary Landfill 10795 Hughes Road	Chuck DeJongheere	HCPH	Overcast	Rain	East 90	5-15 mph	36.100	29.65	Wind Directional Surveillance	11190 Old Colerain	Yes	4 to 24 hours	No Landfill Related Odor	0.0	03/05/2013 16:25:46 GMT-04:00	No			
03/05/2013	Rumple Sanitary Landfill 10795 Hughes Road	Chuck DeJongheere	HCPH	Overcast	Rain	East 90	5-15 mph	36.100	29.65	Wind Directional Surveillance	3889 Squirmnest	Yes	4 to 24 hours	No Landfill Related Odor	0.0	03/05/2013 16:34:17 GMT-04:00	No			
03/05/2013	Rumple Sanitary Landfill 10795 Hughes Road	Chuck DeJongheere	HCPH	Overcast	Rain	East 90	5-15 mph	36.100	29.65	Wind Directional Surveillance	Old Colerain at Asymedawes	Yes			Phase 5 Reaction Odor	1.0	03/05/2013 16:36:29 GMT-04:00	No		Just south of previous day's complaint.
03/05/2013	Rumple Sanitary Landfill 10795 Hughes Road	Chuck DeJongheere	HCPH	Overcast	Rain	East 90	5-15 mph	36.100	29.65	Wind Directional Surveillance	Near 10695 Old Colerain	Yes			Garbage - Working Face	1.0	03/05/2013 16:52:10 GMT-04:00	No		
03/06/2013	Rumple Sanitary Landfill 10795 Hughes Road	Tony Schoentek	HCPH	Overcast	Snow	North 0360	15 mph - higher	28.100	29.96	Surveillance Loop	Near 10134 Colerain Avenue	Yes	4 to 24 hours	No Landfill Related Odor	0.0	03/06/2013 09:51:09 GMT-04:00	No			
03/06/2013	Rumple Sanitary Landfill 10795 Hughes Road	Tony Schoentek	HCPH	Overcast	Snow	North 0360	15 mph - higher	28.100	29.96	Surveillance Loop	Near 10345 Colerain Avenue	Yes	4 to 24 hours	No Landfill Related Odor	0.0	03/06/2013 10:04:46 GMT-04:00	No			
03/06/2013	Rumple Sanitary Landfill 10795 Hughes Road	Tony Schoentek	HCPH	Overcast	Snow	North 0360	15 mph - higher	28.100	29.96	Surveillance Loop	Near 11023 Pippin Road	Yes	4 to 24 hours	No Landfill Related Odor	0.0	03/06/2013 10:27:33 GMT-04:00	No			
03/06/2013	Rumple Sanitary Landfill 10795 Hughes Road	Tony Schoentek	HCPH	Overcast	Snow	North 0360	15 mph - higher	28.100	29.96	Surveillance Loop	Near 10178 Pottinger Road	No			Garbage - Working Face	1.0	03/06/2013 10:36:25 GMT-04:00	No		
03/06/2013	Rumple Sanitary Landfill 10795 Hughes Road	Tony Schoentek	HCPH	Overcast	Snow	North 0360	15 mph - higher	28.100	29.96	Surveillance Loop	Near 10087 Fay Lane	No			Garbage - Working Face	1.0	03/06/2013 10:46:22 GMT-04:00	No		
03/07/2013	Rumple Sanitary Landfill 10795 Hughes Road	Michael Fair	SOAGA	Overcast	None	Northwest 315	5-15 mph	32.94	30.34	Complaint Location Only	2956 Stout Road	Yes	4 to 24 hours	No Landfill Related Odor	0.0	03/07/2013 14:10:06 GMT-04:00	No			
03/07/2013	Rumple Sanitary Landfill 10795 Hughes Road	Michael Fair	SOAGA	Overcast	None	Northwest 315	5-15 mph	33.94	30.34	Complaint Location Only	Stout Road	Yes	4 to 24 hours	Phase 5 Reaction Odor	1.0	03/07/2013 14:14:07 GMT-04:00	No			
03/07/2013	Rumple Sanitary Landfill 10795 Hughes Road	Aaron Morgan	SOAGA	Overcast	None	Northwest 315	5-15 mph	34.91	30.34	Complaint Location Only	Stapleton ct	Yes	4 to 24 hours	No Landfill Related Odor	0.0	03/07/2013 14:34:52 GMT-04:00	No			
03/08/2013	Rumple Sanitary Landfill 10795 Hughes Road	Chuck DeJongheere	HCPH	Clear	None	Northeast 45	5-15 mph	30.83	30.45	Surveillance Loop	Dry Ridge at Pebble Ridge	No			Garbage - Working Face	1.0	03/08/2013 09:03:56 GMT-04:00	No		Intermittent garbage odor strongest at crest ridge. Winds are variable from the north and north east.
03/08/2013	Rumple Sanitary Landfill 10795 Hughes Road	Chuck DeJongheere	HCPH	Clear	None	Northeast 45	5-15 mph	30.83	30.45	Surveillance Loop	Old Colerain at Day road and north of	No			Garbage - Working Face	1.0	03/08/2013 09:19:33 GMT-04:00	Yes		Winds are variable from the north and east. Localized use of deodorizer evident at working face. Same odor noted first at 8:31am, present at 10:16 am but intermittent.
03/08/2013	Rumple Sanitary Landfill 10795 Hughes Road	Chuck DeJongheere	HCPH	Clear	None	Northeast 45	5-15 mph	33.74	30.47	Surveillance Loop	3820 Enterprise	Yes	Less than 1 hour	No Landfill Related Odor	0.0	03/08/2013 10:57:49 GMT-04:00	No			
03/08/2013	Rumple Sanitary Landfill 10795 Hughes Road	Chuck DeJongheere	HCPH	Clear	None	Northeast 45	5-15 mph	33.74	30.47	Surveillance Loop	Struble road	Yes	Less than 1 hour	No Landfill Related Odor	0.0	03/08/2013 11:02:22 GMT-04:00	No			
03/08/2013	Rumple Sanitary Landfill 10795 Hughes Road	Chuck DeJongheere	HCPH	Clear	None	Northeast 45	5-15 mph	30.83	30.45	Surveillance Loop	Old Colerain at and south of Bank	Yes			Phase 5 Reaction Odor	2.0	03/08/2013 11:52:23 GMT-04:00	No		Winds are variable from the north and east. Odor noted first at 8:22 am, persistent at 10:35 am with moderate intensity with wind movement.
03/08/2013	Rumple Sanitary Landfill 10795 Hughes Road	Chuck DeJongheere	HCPH	Clear	None	Northeast 45	5-15 mph	34.59	30.45	Surveillance Loop	Bank east of US 27	No			Phase 5 Reaction Odor	2.5	03/08/2013 12:00:45 GMT-04:00	No		Winds are variable from the north and east. Odor first noted at 8:22 am, persistent at 11:00 am. Also noted at Bank and Old Colerain. Stronger as you approach landfill.
03/11/2013	Rumple Sanitary Landfill 10795 Hughes Road	Chuck DeJongheere	HCPH	Overcast	Rain	South 180	5-15 mph	44.100	29.82	Surveillance Loop	5700 block of Dunlap	Yes	24 to 48 hours	No Landfill Related Odor	0.0	03/11/2013 08:12:11 GMT-04:00	No		Second comp 3/9	
03/11/2013	Rumple Sanitary Landfill 10795 Hughes Road	Chuck DeJongheere	HCPH	Overcast	Rain	South 180	5-15 mph	44.100	29.82	Surveillance Loop	5700 block of Dunlap	Yes	over 48 hours	No Landfill Related Odor	0.0	03/11/2013 08:12:15 GMT-04:00	No		First comp 3/8 10pm	
03/11/2013	Rumple Sanitary Landfill 10795 Hughes Road	Chuck DeJongheere	HCPH	Overcast	Rain	South 180	5-15 mph	44.100	29.82	Surveillance Loop	Squirement	Yes	24 to 48 hours	No Landfill Related Odor	0.0	03/11/2013 08:21:02 GMT-04:00	No			
03/11/2013	Rumple Sanitary Landfill 10795 Hughes Road	Chuck DeJongheere	HCPH	Overcast	Rain	South 180	5-15 mph	44.100	29.82	Surveillance Loop	Kemper Road	Yes	4 to 24 hours	Phase 5 Reaction Odor	1.0	03/11/2013 08:32:57 GMT-04:00	No		Phase 5 with slight garbage on Kemper between US 27 and east of Stone Mill	
03/11/2013	Rumple Sanitary Landfill 10795 Hughes Road	Chuck DeJongheere	HCPH	Overcast	Rain	South 180	5-15 mph	44.100	29.82	Surveillance Loop	11963 Lick Road	Yes	4 to 24 hours	No Landfill Related Odor	0.0	03/11/2013 08:38:18 GMT-04:00	No			
03/12/2013	Rumple Sanitary Landfill 10795 Hughes Road	Chuck DeJongheere	HCPH	Overcast	Rain	South 180	5-15 mph	44.100	29.82	Surveillance Loop	3285 Struble	Yes	24 to 48 hours	No Landfill Related Odor	0.0	03/11/2013 08:55:11 GMT-04:00	No			
03/12/2013	Rumple Sanitary Landfill 10795 Hughes Road	Tony Schoentek	HCPH	Mostly Cloudy	None	West 270	5-15 mph	39.85	30.02	Complaint Location Only	2018 Stapleton	Yes	4 to 24 hours	No Landfill Related Odor	0.0	03/12/2013 15:32:30 GMT-04:00	No			
03/12/2013	Rumple Sanitary Landfill 10795 Hughes Road	Tony Schoentek	HCPH	Mostly Cloudy	None	West 270	5-15 mph	39.85	30.02	Complaint Location Only	Near 4400 Wiest Kemper Road	Yes	24 to 48 hours	No Landfill Related Odor	0.0	03/12/2013 15:54:47 GMT-04:00	No			
03/14/2013	Rumple Sanitary Landfill 10795 Hughes Road	Chuck DeJongheere	HCPH	Clear	None	Southwest 225	5-15 mph	38.40	29.28	Wind Directional Surveillance	Pippin at Buell	No			Phase 5 Reaction Odor	1.0	03/14/2013 15:27:07 GMT-04:00	Yes		Slight Phase 5 intermittently present with wind. Surveyed Pippin from Springdale to Kemper.
03/15/2013	Rumple Sanitary Landfill 10795 Hughes Road	Aaron Morgan	SOAGA	Overcast	None	Southwest 225	5-15 mph	30.30	50	Complaint Location Only	11990 Kibridge	Yes	4 to 24 hours	No Landfill Related Odor	1.0	03/15/2013 10:26:00 GMT-04:00	No			
03/15/2013	Rumple Sanitary Landfill 10795 Hughes Road	Aaron Morgan	SOAGA	Overcast	None	Southwest 225	5-15 mph	30		Complaint Location Only	3548 Bevis Ln	Yes	1 to 4 hours	No Landfill Related Odor	0.0	03/15/2013 10:47:00 GMT-04:00	No			
03/15/2013	Rumple Sanitary Landfill 10795 Hughes Road	Nick Seifler	HCPH	Overcast	None	Southwest 225	5-15 mph	44.63	29.99	Complaint Location Only	Rt 4 & Rt 4 Bypass	Yes	Less than 1 hour	No Landfill Related Odor	0.0	03/15/2013 13:46:04 GMT-04:00	No			
03/15/2013	Rumple Sanitary Landfill 10795																			

03/18/2013	Rumple Sanitary Landfill 10795 Hughes Road	Chuck DeJongheere	HCPH	Overcast	None	East 90	1.5 mph	35	100	29.76	Surveillance Loop	Shruble and Pippin	Yes	24 to 48 hours	No Landfill Related Odor	0.0	03/18/2013 09:24:15 GMT-04:00	No	
03/18/2013	Rumple Sanitary Landfill 10795 Hughes Road	Chuck DeJongheere	HCPH	Overcast	None	East 90	1.5 mph	35	100	29.76	Surveillance Loop	2137 Miles Woods Dr	Yes	24 to 48 hours	No Landfill Related Odor	0.0	03/18/2013 09:33:16 GMT-04:00	No	
03/18/2013	Rumple Sanitary Landfill 10795 Hughes Road	Chuck DeJongheere	HCPH	Overcast	None	East 90	1.5 mph	35	100	29.76	Surveillance Loop	10267 Dewahl	Yes	24 to 48 hours	No Landfill Related Odor	0.0	03/18/2013 09:59:31 GMT-04:00	No	
03/18/2013	Rumple Sanitary Landfill 10795 Hughes Road	Chuck DeJongheere	HCPH	Overcast	None	East 90	1.5 mph	35	100	29.76	Surveillance Loop	1027 Blue Rock Hill Road	Yes	24 to 48 hours	No Landfill Related Odor	0.0	03/18/2013 10:13:50 GMT-04:00	No	Working face undertone, deodorizer dominant.
03/19/2013	Rumple Sanitary Landfill 10795 Hughes Road	Chuck DeJongheere	HCPH	Clear	None	West 270	5-15 mph	43.40	30.01	30.01	Complaint Location Only	2018 Stapleton	Yes	24 to 48 hours	No Landfill Related Odor	0.0	03/19/2013 15:39:18 GMT-04:00	No	Complaint was of deodorizer, though winds were not favorable at the time of complaint. No deodorizer found at time of follow-up.
03/19/2013	Rumple Sanitary Landfill 10795 Hughes Road	Chuck DeJongheere	HCPH	Clear	None	West 270	5-15 mph	43.40	30.01	30.01	Wind Directional Surveillance	Pippin at Buell	Yes	24 to 48 hours	Phase 5 Reaction Odor	1.0	03/19/2013 15:55:47 GMT-04:00	No	Odor stronger with wind.
03/19/2013	Rumple Sanitary Landfill 10795 Hughes Road	Chuck DeJongheere	HCPH	Clear	None	West 270	5-15 mph	43.40	30.01	30.01	Wind Directional Surveillance	Near 3069 Buell	No		Phase 5 Reaction Odor	1.0	03/19/2013 16:03:00 GMT-04:00	No	Intermittent odor, windy.
03/20/2013	Rumple Sanitary Landfill 10795 Hughes Road	Chuck DeJongheere	HCPH	Partly Cloudy	None	West 270	1.5 mph	33.61	30.03	30.03	Complaint Location Only	2018 Stapleton	Yes	1 to 4 hours	No Landfill Related Odor	0.0	03/20/2013 11:17:30 GMT-04:00	No	No odor at time of investigation, spoke with complainant who indicated odor very strong when exiting car to enter building 1.5 hours earlier. Location is 2.2 miles from facility.
03/20/2013	Rumple Sanitary Landfill 10795 Hughes Road	Chuck DeJongheere	HCPH	Partly Cloudy	None	West 270	1.5 mph	33.61	30.03	30.03	Wind Directional Surveillance	Pippin at Buell	Yes	1 to 4 hours	Phase 5 Reaction Odor	1.0	03/20/2013 11:48:10 GMT-04:00	No	Location is 1.1 miles from facility.
03/20/2013	Rumple Sanitary Landfill 10795 Hughes Road	Nick Siefker	HCPH	Partly Cloudy	None	West 270	5-15 mph	36.40	30.03	30.03	Complaint Location Only	10900 block of Penarth Drive	Yes	1 to 4 hours	Garbage - Working Face	0.5	03/20/2013 14:25:59 GMT-04:00	Yes	Very light garbage odor and odor control. Both noted intermittently.
03/20/2013	Rumple Sanitary Landfill 10795 Hughes Road	Nick Siefker	HCPH	Partly Cloudy	None	West 270	5-15 mph	36.40	30.03	30.03	Complaint Location Only	6362 Greenbrier Dr	Yes	1 to 4 hours	No Landfill Related Odor	0.0	03/20/2013 14:41:41 GMT-04:00	No	Complainant noted odor on 3/9/13. Complaint submitted on 3/20/13
03/21/2013	Rumple Sanitary Landfill 10795 Hughes Road	Nick Siefker	HCPH	Mostly Cloudy	Snow	Northwest 315	5-15 mph	22.75	30	30	Surveillance Loop	Stout Rd @ Penarth Dr	No		Phase 5 Reaction Odor	1.0	03/21/2013 09:56:11 GMT-04:00	No	Odor was intermittent in nature
03/21/2013	Rumple Sanitary Landfill 10795 Hughes Road	Nick Siefker	HCPH	Mostly Cloudy	Snow	Northwest 315	5-15 mph	22.75	30	30	Surveillance Loop	10500 block of Pottinger	No		Garbage - Working Face	1.0	03/21/2013 10:09:11 GMT-04:00	No	
03/22/2013	Rumple Sanitary Landfill 10795 Hughes Road	Nick Siefker	HCPH	Clear	None	West 270	1.5 mph	30.59	30.08	30.08	Surveillance Loop	i-276 between Coleran and Mt. Healthy exits	Yes	Less than 1 hour	Mixed	1.0	03/22/2013 10:15:28 GMT-04:00	No	Landfill gas and aerage odor
03/22/2013	Rumple Sanitary Landfill 10795 Hughes Road	Nick Siefker	HCPH	Clear	None	West 270	1.5 mph	30.59	30.08	30.08	Surveillance Loop	275 @ Hamilton ave	Yes	Less than 1 hour	Phase 5 Reaction Odor	1.0	03/22/2013 10:21:44 GMT-04:00	No	
03/22/2013	Rumple Sanitary Landfill 10795 Hughes Road	Nick Siefker	HCPH	Clear	None	West 270	1.5 mph	30.59	30.08	30.08	Surveillance Loop	Pippin Rd @ Buell Rd	No		Phase 5 Reaction Odor	1.0	03/22/2013 10:47:53 GMT-04:00	No	
03/22/2013	Rumple Sanitary Landfill 10795 Hughes Road	Nick Siefker	HCPH	Clear	None	West 270	1.5 mph	30.59	30.08	30.08	Surveillance Loop	10000 Pottinger Rd	Yes	4 to 24 hours	No Landfill Related Odor	0.0	03/22/2013 11:00:20 GMT-04:00	No	
03/22/2013	Rumple Sanitary Landfill 10795 Hughes Road	Nick Siefker	HCPH	Clear	None	West 270	1.5 mph	30.59	30.08	30.08	Surveillance Loop	2018 Stapleton	Yes	Less than 1 hour	Phase 5 Reaction Odor	0.5	03/22/2013 11:15:24 GMT-04:00	No	Intermittent phase 5 odor
03/22/2013	Rumple Sanitary Landfill 10795 Hughes Road	Chuck DeJongheere	HCPH	Clear	None	Southwest 225	1.5 mph	43.32	30	30	Complaint Location Only	3057 Crest	Yes	1 to 4 hours	Phase 5 Reaction Odor	1.0	03/22/2013 16:09:15 GMT-04:00	No	Winds variable south and west. Phase 5 odor at level 1, due to intermittent.
03/22/2013	Rumple Sanitary Landfill 10795 Hughes Road	Chuck DeJongheere	HCPH	Clear	None	Southwest 225	1.5 mph	43.32	30	30	Complaint Location Only	Near 11122 Hamilton ave	Yes	1 to 4 hours	No Landfill Related Odor	0.0	03/22/2013 16:15:32 GMT-04:00	No	Winds variable south and west.
03/25/2013	Rumple Sanitary Landfill 10795 Hughes Road	Tony Schoentel	HCPH	Overcast	Snow	Northwest 315	5-15 mph	31.85	29.52	29.52	Surveillance Loop	5636 Dry Ridge	Yes	over 48 hours	No Landfill Related Odor	0.0	03/25/2013 08:26:36 GMT-04:00	No	
03/25/2013	Rumple Sanitary Landfill 10795 Hughes Road	Tony Schoentel	HCPH	Overcast	Snow	Northwest 315	5-15 mph	31.85	29.52	29.52	Surveillance Loop	3820 Enterprise	Yes	24 to 48 hours	No Landfill Related Odor	0.0	03/25/2013 08:33:15 GMT-04:00	No	
03/25/2013	Rumple Sanitary Landfill 10795 Hughes Road	Tony Schoentel	HCPH	Overcast	Snow	Northwest 315	5-15 mph	31.85	29.52	29.52	Surveillance Loop	near 10259 Old Coleran	Yes	24 to 48 hours	No Landfill Related Odor	0.0	03/25/2013 08:42:39 GMT-04:00	No	
03/25/2013	Rumple Sanitary Landfill 10795 Hughes Road	Tony Schoentel	HCPH	Overcast	Snow	Northwest 315	5-15 mph	31.85	29.52	29.52	Surveillance Loop	near 2977 Stout	Yes	over 48 hours	Garbage - Working Face	1.0	03/25/2013 08:59:55 GMT-04:00	No	
03/25/2013	Rumple Sanitary Landfill 10795 Hughes Road	Tony Schoentel	HCPH	Overcast	Snow	Northwest 315	5-15 mph	31.85	29.52	29.52	Surveillance Loop	2975 Stout	Yes	over 48 hours	Garbage - Working Face	1.0	03/25/2013 09:01:37 GMT-04:00	No	
03/25/2013	Rumple Sanitary Landfill 10795 Hughes Road	Tony Schoentel	HCPH	Overcast	Snow	Northwest 315	5-15 mph	31.85	29.52	29.52	Surveillance Loop	2977 Stout	Yes	over 48 hours	Garbage - Working Face	1.0	03/25/2013 09:02:28 GMT-04:00	No	
03/25/2013	Rumple Sanitary Landfill 10795 Hughes Road	Tony Schoentel	HCPH	Overcast	Snow	Northwest 315	5-15 mph	31.85	29.52	29.52	Surveillance Loop	2975 Stout	Yes	over 48 hours	Garbage - Working Face	1.0	03/25/2013 09:04:36 GMT-04:00	No	
03/25/2013	Rumple Sanitary Landfill 10795 Hughes Road	Tony Schoentel	HCPH	Overcast	Snow	Northwest 315	5-15 mph	31.85	29.52	29.52	Surveillance Loop	8198 Daleview	Yes	24 to 48 hours	No Landfill Related Odor	0.0	03/25/2013 09:25:09 GMT-04:00	No	
03/26/2013	Rumple Sanitary Landfill 10795 Hughes Road	Nick Siefker	HCPH	Overcast	None	Northwest 315	1.5 mph	32	100	30.04	Complaint Location Only	275 at Mosteller RD	Yes	1 to 4 hours	No Landfill Related Odor	0.0	03/26/2013 08:43:54 GMT-04:00	No	Complaint location is more than 8 miles straight line distance from the landfill
03/26/2013	Rumple Sanitary Landfill 10795 Hughes Road	Nick Siefker	HCPH	Overcast	None	Northwest 315	1.5 mph	32	100	30.04	Complaint Location Only	275 at Mosteller Rd	Yes	4 to 24 hours	No Landfill Related Odor	0.0	03/26/2013 08:43:55 GMT-04:00	No	Based of surveillance performed prior to complaint. Complaint received at 3:15 pm. Complaint location is more than 8 miles straight line distance from the landfill.
03/26/2013	Rumple Sanitary Landfill 10795 Hughes Road	Nick Siefker	HCPH	Overcast	None	Northwest 315	1.5 mph	32	100	30.04	Surveillance Loop	275 east of US27	Yes	1 to 4 hours	Phase 5 Reaction Odor	1.0	03/26/2013 09:39:19 GMT-04:00	No	
03/26/2013	Rumple Sanitary Landfill 10795 Hughes Road	Nick Siefker	HCPH	Overcast	None	Northwest 315	1.5 mph	32	100	30.04	Surveillance Loop	10961 New Market DR	Yes	4 to 24 hours	No Landfill Related Odor	0.0	03/26/2013 09:54:09 GMT-04:00	No	
03/26/2013	Rumple Sanitary Landfill 10795 Hughes Road	Nick Siefker	HCPH	Overcast	None	Northwest 315	1.5 mph	32	100	30.04	Surveillance Loop	2965 Butterwick DR	Yes	4 to 24 hours	Phase 5 Reaction Odor	0.5	03/26/2013 09:58:37 GMT-04:00	No	Intermittent PH5 odor
03/26/2013	Rumple Sanitary Landfill 10795 Hughes Road	Nick Siefker	HCPH	Overcast	None	Northwest 315	1.5 mph	32	100	30.04	Surveillance Loop	2976 Stout RD	Yes	4 to 24 hours	Phase 5 Reaction Odor	0.5	03/26/2013 10:01:26 GMT-04:00	No	Intermittent PH5 odor
03/26/2013	Rumple Sanitary Landfill 10795 Hughes Road	Nick Siefker	HCPH	Overcast	None	Northwest 315	1.5 mph	32	100	30.04	Surveillance Loop	2975 Stout RD	Yes	1 to 4 hours	Phase 5 Reaction Odor	0.5	03/26/2013 10:02:30 GMT-04:00	No	Based off of surveillance performed prior to complaint. Complaint received 11:31 am
03/26/2013	Rumple Sanitary Landfill 10795 Hughes Road	Nick Siefker	HCPH	Overcast	None	Northwest 315	1.5 mph	32	100	30.04	Surveillance Loop	Stout Rd Near 3130	Yes	4 to 24 hours	Phase 5 Reaction Odor	0.5	03/26/2013 10:03:00 GMT-04:00	No	Intermittent PH5 odor
03/26/2013	Rumple Sanitary Landfill 10795 Hughes Road	Nick Siefker	HCPH	Overcast	None	Northwest 315	Calm	34	100	30.08	Complaint Location Only	Shruble Rd at Hamilton AVE	Yes	1 to 4 hours	No Landfill Related Odor	0.0	03/26/2013 11:28:31 GMT-04:00	No	
03/27/2013	Rumple Sanitary Landfill 10795 Hughes Road	Nick Siefker	HCPH	Clear	None	Northwest 315	1.5 mph	40.63	30.31	30.31	Complaint Location Only	Penarth Dr	Yes	Less than 1 hour	Phase 5 Reaction Odor	0.5	03/27/2013 11:53:08 GMT-04:00	No	Odors were intermittent and only encountered when the winds gusts.
03/27/2013	Rumple Sanitary Landfill 10795 Hughes Road	Nick Siefker	HCPH	Clear	None	Northwest 315	1.5 mph	40.63	30.31	30.31	Complaint Location Only	Walnut near Coleran Ave ext of 275	Yes	4 to 24 hours	No Landfill Related Odor	0.0	03/27/2013 12:14:47 GMT-04:00	No	
03/28/2013	Rumple Sanitary Landfill 10795 Hughes Road	Nick Siefker	HCPH	Clear	None	Northwest 315	1.5 mph	40.60	30.36	30.36	Complaint Location Only	Springdale Rd @ Hamilton Ave	Yes	Less than 1 hour	No Landfill Related Odor	0.0	03/28/2013 11:05:17 GMT-04:00	No	
03/28/2013	Rumple Sanitary Landfill 10795 Hughes Road	Nick Siefker	HCPH	Clear	None	Northwest 315	1.5 mph	40.60	30.36	30.36	Wind Directional Surveillance	Near 2450 Springdale Rd	No		Phase 5 Reaction Odor	1.0	03/28/2013 11:11:34 GMT-04:00	No	
03/28/2013	Rumple Sanitary Landfill 10795 Hughes Road	Tony Schoentel	HCPH	Clear	None	Northwest 315	5-15 mph	45.46	30.34	30.34	Surveillance Loop	Moonflower Ct @ New Year	Yes	4 to 24 hours	No Landfill Related Odor	0.0	03/28/2013 12:57:26 GMT-04:00	No	
03/28/2013	Rumple Sanitary Landfill 10795 Hughes Road	Tony Schoentel	HCPH	Clear	None	Northwest 315	5-15 mph	45.46	30.34	30.34	Surveillance Loop	Crestland @ Grosvenor	Yes	1 to 4 hours	No Landfill Related Odor	0.0	03/28/2013 13:05:16 GMT-04:00	No	
03/28/2013	Rumple Sanitary Landfill 10795 Hughes Road	Tony Schoentel	HCPH	Clear	None	Southwest 225	1.5 mph	47.91	30.32	30.32	Surveillance Loop	Speedway on Coleran, 10270 Coleran Avenue	Yes	4 to 24 hours	No Landfill Related Odor	0.0	03/28/2013 13:13:59 GMT-04:00	No	
03/29/2013	Rumple Sanitary Landfill 10795 Hughes Road	Tony Schoentel	HCPH	Clear	None	Southwest 225	1.5 mph	47.91	30.32	30.32	Surveillance Loop	3820 Enterprise	Yes	1 to 4 hours	No Landfill Related Odor	0.0	03/29/2013 12:20:01 GMT-04:00	No	
03/29/2013	Rumple Sanitary Landfill 10795 Hughes Road	Tony Schoentel	HCPH	Clear	None	Southwest 225	1.5 mph	47.91	30.32	30.32	Surveillance Loop	11190 Old Coleran	Yes	1 to 4 hours	No Landfill Related Odor	0.0	03/29/2013 12:27:21 GMT-04:00	No	
03/29/2013	Rumple Sanitary Landfill 10795 Hughes Road	Tony Schoentel	HCPH	Clear	None	West 270	1.5 mph	47.91	30.32	30.32	Surveillance Loop	near 11480 Pippin	No		Phase 5 Reaction Odor	1.0	03/29/2013 12:36:48 GMT-04:00	No	
04/01/2013	Rumple Sanitary Landfill 10795 Hughes Road	Chuck DeJongheere	HCPH	Partly Cloudy	None	Northeast 45	5-15 mph	38.72	29.98	29.98	Surveillance Loop	11900 KIRBRIDE	Yes	24 to 48 hours	No Landfill Related Odor	0.0	04/01/2013 08:27:53 GMT-04:00	No	
04/01/2013	Rumple Sanitary Landfill 10795 Hughes Road	Chuck DeJongheere	HCPH	Partly Cloudy	None	Northeast 45	5-15 mph	38.72	29.98	29.98	Surveillance Loop	3057 Crest	Yes	4 to 24 hours	No Landfill Related Odor	0.0	04/01/2013 08:34:33 GMT-04:00	No	
04/01/2013	Rumple Sanitary Landfill 10795 Hughes Road	Chuck DeJongheere	HCPH	Partly Cloudy	None	Northeast 45	5-15 mph	38.72	29.98	29.98	Surveillance Loop	2975 Stout	Yes	24 to 48 hours	No Landfill Related Odor	0.0	04/01/2013 08:42:49 GMT-04:00	No	
04/01/2013	Rumple Sanitary Landfill 10795 Hughes Road	Chuck DeJongheere	HCPH	Partly Cloudy	None	Northeast 45	5-15 mph	38.72	29.98	29.98	Surveillance Loop	10124 Season	Yes	over 48 hours	No Landfill Related Odor	0.0	04/01/2013 08:47:28 GMT-04:00	No	
04/01/2013	Rumple Sanitary Landfill 10795 Hughes Road	Chuck DeJongheere	HCPH	Partly Cloudy	None	Northeast 45	5-15 mph	38.72	29.98	29.98	Surveillance Loop	Near 10278 Season	No						

04/03/2013	Rumple Sanitary Landfill 10795 Hughes Road	Nick Seifler	HCPH	Clear	None	Northeast 45	1.5 mph	38.47	30.4	Surveillance Loop	10340 September Dr	Yes	4 to 24 hours	No Landfill Related Odor	0.0	04/03/2013 10:40:03 GMT-04:00	No	
04/04/2013	Rumple Sanitary Landfill 10795 Hughes Road	Nick Seifler	HCPH	Mostly Cloudy	None	East 90	1.5 mph	46.30	30.14	Complaint Location Only	Spencerreek tennis center	Yes	4 to 24 hours	No Landfill Related Odor	0.0	04/04/2013 12:46:27 GMT-04:00	No	
04/05/2013	Rumple Sanitary Landfill 10795 Hughes Road	Brad Miller	SOAGA	Clear	None	West 270	1.5 mph			Complaint Location Only	2018 Stapleton Ct	Yes	Less than 1 hour	Garbage - Working Face	0.5	04/05/2013 09:20:00 GMT-04:00	No	
04/05/2013	Rumple Sanitary Landfill 10795 Hughes Road	Brad Miller	SOAGA	Clear	None	West 270	1.5 mph			Complaint Location Only	2018 Stapleton Ct	Yes	Less than 1 hour	Garbage - Working Face	0.5	04/05/2013 09:21:00 GMT-04:00	No	
04/05/2013	Rumple Sanitary Landfill 10795 Hughes Road	Brad Miller	SOAGA	Clear	None	West 270	1.5 mph			Complaint Location Only	3057 Crest Rd	Yes	1 to 4 hours	No Landfill Related Odor	0.0	04/05/2013 09:25:00 GMT-04:00	No	
04/05/2013	Rumple Sanitary Landfill 10795 Hughes Road	Brad Miller	SOAGA	Clear	None	West 270	1.5 mph			Complaint Location Only	10340 September Dr	Yes	1 to 4 hours	No Landfill Related Odor	0.0	04/05/2013 13:35:00 GMT-04:00	No	
04/08/2013	Rumple Sanitary Landfill 10795 Hughes Road	Chuck DeJongheere	HCPH	Mostly Cloudy	None	South 180	1.5 mph	56.77	29.99	Surveillance Loop	4270 Defender	Yes	over 48 hours	No Landfill Related Odor	0.0	04/08/2013 08:03:01 GMT-04:00	No	
04/08/2013	Rumple Sanitary Landfill 10795 Hughes Road	Chuck DeJongheere	HCPH	Mostly Cloudy	None	South 180	1.5 mph	56.77	29.99	Surveillance Loop	Kemper between Stone Mill and Lick	No		Phase 5 Reaction Odor	0.5	04/08/2013 09:28:58 GMT-04:00	Yes	Deodorizer observed with phase 5 undertone
04/08/2013	Rumple Sanitary Landfill 10795 Hughes Road	Chuck DeJongheere	HCPH	Partly Cloudy	None	South 180	1.5 mph	75.51	30.02	Wind Directional Surveillance	Kemper at Huntergreen	Yes	1 to 4 hours	Phase 5 Reaction Odor	1.0	04/08/2013 12:49:34 GMT-04:00	No	Intermittent phase 5 odor stronger with wind gusts along Huntergreen to Killbuck.
04/08/2013	Rumple Sanitary Landfill 10795 Hughes Road	Chuck DeJongheere	HCPH	Partly Cloudy	None	Southwest 225	1.5 mph	75.51	30.02	Wind Directional Surveillance	Bank turn north of landfill and from Hughes to Crest	No		Phase 5 Reaction Odor	1.5	04/08/2013 13:30:57 GMT-04:00	Yes	Intermittent phase 5 odor stronger with wind gusts. Slight detection of deodorizer at fence toward crest.
04/08/2013	Rumple Sanitary Landfill 10795 Hughes Road	Chuck DeJongheere	HCPH	Partly Cloudy	None	Southwest 225	1.5 mph	75.51	31.02	Wind Directional Surveillance	11721 Bank Rd	Yes	4 to 24 hours	Phase 5 Reaction Odor	1.5	04/08/2013 13:31:00 GMT-04:00	Yes	Response based off of surveillance performed prior to the complaint
04/11/2013	Rumple Sanitary Landfill 10795 Hughes Road	Nick Seifler	HCPH	Overcast	Rain	Southeast 135	1.5 mph	61.100	29.8	Surveillance Loop	3700 block of Windsong	Yes	1 to 4 hours	No Landfill Related Odor	0.0	04/11/2013 09:19:16 GMT-04:00	No	
04/11/2013	Rumple Sanitary Landfill 10795 Hughes Road	Nick Seifler	HCPH	Overcast	Rain	Southeast 135	1.5 mph	61.100	29.8	Surveillance Loop	2546 Regal Ln	Yes	24 to 48 hours	No Landfill Related Odor	0.0	04/11/2013 09:34:36 GMT-04:00	No	
04/11/2013	Rumple Sanitary Landfill 10795 Hughes Road	Nick Seifler	HCPH	Overcast	Rain	Southeast 135	1.5 mph	61.100	29.8	Surveillance Loop	Bob Evans on Coleman ave 5970 Coleman ave	Yes	1 to 4 hours	No Landfill Related Odor	0.0	04/11/2013 09:44:48 GMT-04:00	No	
04/11/2013	Rumple Sanitary Landfill 10795 Hughes Road	Nick Seifler	HCPH	Overcast	Rain	Southeast 135	1.5 mph	62.97	29.77	Surveillance Loop	8650 Regal Dr	Yes	4 to 24 hours	No Landfill Related Odor	0.0	04/11/2013 09:51:46 GMT-04:00	No	
04/11/2013	Rumple Sanitary Landfill 10795 Hughes Road	Nick Seifler	HCPH	Overcast	None	Southeast 135	1.5 mph	62.97	29.8	Surveillance Loop	Near 11558 Old Coleman	No		Phase 5 Reaction Odor	0.5	04/11/2013 10:15:03 GMT-04:00	No	Intermittent phase 5 odor
04/11/2013	Rumple Sanitary Landfill 10795 Hughes Road	Nick Seifler	HCPH	Overcast	None	Southeast 135	1.5 mph	62.97	29.75	Surveillance Loop	Near 5140 W Kemper Rd	No		Phase 5 Reaction Odor	0.5	04/11/2013 10:27:03 GMT-04:00	No	Intermittent phase 5 odor
04/11/2013	Rumple Sanitary Landfill 10795 Hughes Road	Nick Seifler	HCPH	Overcast	None	Southeast 135	1.5 mph	62.97	29.75	Surveillance Loop	11900 Killbuck Dr	Yes	4 to 24 hours	No Landfill Related Odor	0.0	04/11/2013 10:35:34 GMT-04:00	No	
04/11/2013	Rumple Sanitary Landfill 10795 Hughes Road	Nick Seifler	HCPH	Overcast	None	Southeast 135	1.5 mph	62.97	29.75	Surveillance Loop	3221 Darnellington ct	Yes	4 to 24 hours	No Landfill Related Odor	0.0	04/11/2013 10:39:25 GMT-04:00	No	
04/11/2013	Rumple Sanitary Landfill 10795 Hughes Road	Nick Seifler	HCPH	Overcast	None	Southeast 135	1.5 mph	62.97	29.73	Surveillance Loop	Rolling Hills Blvd @ Bibury Rd	Yes	24 to 48 hours	No Landfill Related Odor	0.0	04/11/2013 10:50:57 GMT-04:00	No	
04/15/2013	Rumple Sanitary Landfill 10795 Hughes Road	Chuck DeJongheere	HCPH	Partly Cloudy	None	South 180	1.5 mph	57.74	29.98	Surveillance Loop	8650 Regal	Yes	24 to 48 hours	No Landfill Related Odor	0.0	04/15/2013 08:02:00 GMT-04:00	No	
04/15/2013	Rumple Sanitary Landfill 10795 Hughes Road	Chuck DeJongheere	HCPH	Partly Cloudy	None	Southeast 135	1.5 mph	57.74	29.98	Surveillance Loop	3889 Squirecrest	Yes	24 to 48 hours	No Landfill Related Odor	0.0	04/15/2013 08:19:43 GMT-04:00	No	Septic system odor noted just south of complaint location.
04/15/2013	Rumple Sanitary Landfill 10795 Hughes Road	Chuck DeJongheere	HCPH	Partly Cloudy	None	Southeast 135	1.5 mph	57.74	29.98	Surveillance Loop	5715 Dunlap Rd	Yes	4 to 24 hours	No Landfill Related Odor	0.0	04/15/2013 08:25:00 GMT-04:00	No	
04/15/2013	Rumple Sanitary Landfill 10795 Hughes Road	Chuck DeJongheere	HCPH	Partly Cloudy	None	Southeast 135	1.5 mph	57.74	29.98	Surveillance Loop	11204 Gosling	Yes	4 to 24 hours	No Landfill Related Odor	0.0	04/15/2013 08:29:07 GMT-04:00	No	
04/15/2013	Rumple Sanitary Landfill 10795 Hughes Road	Chuck DeJongheere	HCPH	Partly Cloudy	None	Southeast 135	1.5 mph	57.74	29.98	Surveillance Loop	11953 Lick	Yes	1 to 4 hours	No Landfill Related Odor	0.0	04/15/2013 08:40:05 GMT-04:00	No	
04/15/2013	Rumple Sanitary Landfill 10795 Hughes Road	Chuck DeJongheere	HCPH	Partly Cloudy	None	Southeast 135	1.5 mph	57.74	29.98	Surveillance Loop	Kemper east of stone mill	No		Phase 5 Reaction Odor	0.5	04/15/2013 08:46:10 GMT-04:00	Yes	Odor control with phase 5 undertone becoming stronger east of
04/15/2013	Rumple Sanitary Landfill 10795 Hughes Road	Chuck DeJongheere	HCPH	Partly Cloudy	None	Southeast 135	1.5 mph	57.74	29.98	Surveillance Loop	3350 Buell	Yes	24 to 48 hours	No Landfill Related Odor	0.0	04/15/2013 09:02:17 GMT-04:00	No	
04/15/2013	Rumple Sanitary Landfill 10795 Hughes Road	Nick Seifler	HCPH	Mostly Cloudy	None	South 180	1.5 mph	69.53	29.97	Complaint Location Only	2978 stoud rd	Yes	Less than 1 hour	No Landfill Related Odor	0.0	04/15/2013 15:11:34 GMT-04:00	No	
04/15/2013	Rumple Sanitary Landfill 10795 Hughes Road	Nick Seifler	HCPH	Mostly Cloudy	None	South 180	1.5 mph	69.53	29.97	Complaint Location Only	2978 stoud rd	Yes	24 to 48 hours	No Landfill Related Odor	0.0	04/15/2013 15:12:34 GMT-04:00	No	
04/15/2013	Rumple Sanitary Landfill 10795 Hughes Road	Nick Seifler	HCPH	Mostly Cloudy	None	South 180	1.5 mph	69.53	29.97	Complaint Location Only	2978 stoud rd	Yes	24 to 48 hours	No Landfill Related Odor	0.0	04/15/2013 15:13:34 GMT-04:00	No	
04/15/2013	Rumple Sanitary Landfill 10795 Hughes Road	Nick Seifler	HCPH	Mostly Cloudy	None	South 180	1.5 mph	69.53	29.97	Complaint Location Only	Lick Rd	Yes	1 to 4 hours	Phase 5 Reaction Odor	0.5	04/15/2013 15:46:16 GMT-04:00	No	Intermittent phase 5 odor
04/15/2013	Rumple Sanitary Landfill 10795 Hughes Road	Nick Seifler	HCPH	Mostly Cloudy	None	South 180	1.5 mph	69.53	29.97	Complaint Location Only	11953 Lick Rd	Yes	Less than 1 hour	Phase 5 Reaction Odor	0.5	04/15/2013 15:47:00 GMT-04:00	No	Intermittent phase 5 odor. Response based on surveillance performed prior to receiving complaint.
04/16/2013	Rumple Sanitary Landfill 10795 Hughes Road	Nick Seifler	HCPH	Partly Cloudy	None	Southwest 225	1.5 mph	70.71	30.1	Surveillance Loop	3029 W Kemper Rd	No		Phase 5 Reaction Odor	1.0	04/16/2013 12:32:12 GMT-04:00	No	
04/16/2013	Rumple Sanitary Landfill 10795 Hughes Road	Chuck DeJongheere	HCPH	Partly Cloudy	None	Southeast 135	1.5 mph - higher	77.59	30.07	Wind Directional Surveillance	Kemper at and east of Germania park	No		Phase 5 Reaction Odor	1.0	04/16/2013 15:00:27 GMT-04:00	No	Intermittent phase 5 odor noted.
04/16/2013	Rumple Sanitary Landfill 10795 Hughes Road	Tony Schoentjen	HCPH	Partly Cloudy	None	South 180	1.5 mph - higher	78.54	29.87	Complaint Location Only	8742 Carousal Park	Yes	4 to 24 hours	No Landfill Related Odor	0.0	04/16/2013 12:38:33 GMT-04:00	No	
04/22/2013	Rumple Sanitary Landfill 10795 Hughes Road	Tony Schoentjen	HCPH	Clear	None	East 90	1.5 mph	46.49	30.32	Surveillance Loop	Near 10776 Old Coleman	No	1 to 4 hours	Garbage - Working Face	1.0	04/22/2013 08:59:21 GMT-04:00	No	
04/22/2013	Rumple Sanitary Landfill 10795 Hughes Road	Tony Schoentjen	HCPH	Clear	None	East 90	1.5 mph	46.49	30.32	Surveillance Loop	5536 Dry Ridge	Yes	1 to 4 hours	No Landfill Related Odor	0.0	04/22/2013 08:59:21 GMT-04:00	No	
04/22/2013	Rumple Sanitary Landfill 10795 Hughes Road	Tony Schoentjen	HCPH	Clear	None	East 90	1.5 mph	46.49	30.32	Surveillance Loop	5536 Dry Ridge	Yes	24 to 48 hours	No Landfill Related Odor	0.0	04/22/2013 09:00:28 GMT-04:00	No	
04/22/2013	Rumple Sanitary Landfill 10795 Hughes Road	Tony Schoentjen	HCPH	Clear	None	East 90	1.5 mph	46.49	30.32	Surveillance Loop	Squirecrest	Yes	4 to 24 hours	No Landfill Related Odor	0.0	04/22/2013 09:22:32 GMT-04:00	No	
04/22/2013	Rumple Sanitary Landfill 10795 Hughes Road	Tony Schoentjen	HCPH	Clear	None	East 90	1.5 mph	46.49	30.32	Surveillance Loop	3545 Bevis	Yes	24 to 48 hours	No Landfill Related Odor	0.0	04/22/2013 10:14:38 GMT-04:00	No	
04/22/2013	Rumple Sanitary Landfill 10795 Hughes Road	tony schoentjen	HCPH	Clear	None	Southeast 135	1.5 mph	62.36	30.32	Complaint Location Only	11953 Lick	Yes	1 to 4 hours	No Landfill Related Odor	0.0	04/22/2013 12:29:43 GMT-04:00	No	
04/24/2013	Rumple Sanitary Landfill 10795 Hughes Road	Nick Seifler	HCPH	Overcast	None	Northwest 315	1.5 mph	44.93	29.94	Surveillance Loop	11953 Lick Rd	Yes	4 to 24 hours	No Landfill Related Odor	0.0	04/24/2013 12:27:19 GMT-04:00	No	
04/25/2013	Rumple Sanitary Landfill 10795 Hughes Road	Tony Schoentjen	HCPH	Partly Cloudy	None	West 270	1.5 mph	56.47	30.28	Surveillance Loop	2685 John Gray Rd	Yes	1 to 4 hours	No Landfill Related Odor	0.0	04/25/2013 13:30:00 GMT-04:00	No	Investigation based on surveillance completed prior to complaint
04/25/2013	Rumple Sanitary Landfill 10795 Hughes Road	Tony Schoentjen	HCPH	Partly Cloudy	None	West 270	1.5 mph	56.47	30.28	Surveillance Loop		No		No Landfill Related Odor	0.0	04/25/2013 13:48:59 GMT-04:00	No	Investigation initiated at 1:00pm
04/26/2013	Rumple Sanitary Landfill 10795 Hughes Road	Nick Seifler	HCPH	Partly Cloudy	None	Southeast 135	1.5 mph	65.28	30.4	Complaint Location Only	10240 Coleran Ave - Walmart	Yes	4 to 24 hours	No Landfill Related Odor	0.0	04/26/2013 15:40:19 GMT-04:00	No	
04/28/2013	Rumple Sanitary Landfill 10795 Hughes Road	Chuck DeJongheere	HCPH	Mostly Cloudy	None	Southeast 135	1.5 mph	55.100	30	Surveillance Loop	Pippin at Houston	No		Garbage - Working Face	0.5	04/28/2013 08:15:01 GMT-04:00	Yes	Slight garbage odor with deodorizer. Also skunk odor south on Pippin to Buell.
04/28/2013	Rumple Sanitary Landfill 10795 Hughes Road	Chuck DeJongheere	HCPH	Mostly Cloudy	None	Southeast 135	1.5 mph	55.100	30	Surveillance Loop	Bank and Hughes	Yes	4 to 24 hours	No Landfill Related Odor	0.0	04/28/2013 08:34:42 GMT-04:00	No	
04/28/2013	Rumple Sanitary Landfill 10795 Hughes Road	Nick Seifler	HCPH	Overcast	None	Southwest 225	1.5 mph	65.75	30.02	Surveillance Loop		No		No Landfill Related Odor	0.0	04/28/2013 13:29:32 GMT-04:00	No	Surveillance started at 12:45 pm.
04/30/2013	Rumple Sanitary Landfill 10795 Hughes Road	Tony Schoentjen	HCPH	Clear	None	North 0360	1.5 mph	74.52	30.05	Complaint Location Only	11643 Bank	Yes	4 to 24 hours	No Landfill Related Odor	0.0	04/30/2013 13:21:58 GMT-04:00	No	
05/01/2013	Rumple Sanitary Landfill 10795 Hughes Road	Tony Schoentjen	HCPH	Clear	None	East 90	Calm	55.96	30.15	Surveillance Loop	11800 block of Stonemill	Yes	4 to 24 hours	No Landfill Related Odor	0.0	05/01/2013 09:07:09 GMT-04:00	No	
05/02/2013	Rumple Sanitary Landfill 10795 Hughes Road	Tony Schoentjen	HCPH	Partly Cloudy	None	Southeast 135	1.5 mph	71.51	30.32	Surveillance Loop	11100 Old Coleman	Yes	4 to 24 hours	No Landfill Related Odor	0.0	05/02/2013 12:39:03 GMT-04:00	No	
05/02/2013	Rumple Sanitary Landfill 10795 Hughes Road	Tony Schoentjen	HCPH	Partly Cloudy	None	Southeast 135	1.5 mph	71.51	30.32	Surveillance Loop	W Kemper Rd. Old Coleran @ Kemper	Yes	4 to 24 hours	No Landfill Related Odor	0.0	05/02/2013 12:40:43 GMT-04:00	No	
05/02/2013	Rumple Sanitary Landfill 10795 Hughes Road	Tony Schoentjen	HCPH	Partly Cloudy	None	Southeast 135	1.5 mph	71.51	30.32	Surveillance Loop	5813 Squirecrest	Yes	4 to 24 hours	No Landfill Related Odor	0.0	05/02/2013 12:43:25 GMT-04:00	No	
05/06/2013	Rumple Sanitary Landfill 10795 Hughes Road	Chuck DeJongheere	HCPH	Mostly Cloudy	Rain	East 90	1.5 mph	54.98	29.94	Surveillance Loop	Near 10659 Old Coleran	No		Garbage - Working Face	1.0	05/06/2013 08:48:49 GMT-04:00	Yes	Slight garbage with deodorizer, deodorizer also present intermittently along Dry Ridge
05/06/2013	Rumple Sanitary Landfill 10795 Hughes Road	Chuck DeJongheere	HCPH	Mostly Cloudy	Rain	East 90	1.5 mph	54.98	29.94									

05/07/2013	Rumpke Sanitary Landfill 10795 Hughes Road	Tony Schoenten	HCPH	Mostly Cloudy	None	Northeast 45	5-15 mph	66.68	30	Surveillance Loop	Near 10625 Old Colerain	No			Phase 5 Reaction Odor	1.0	05/07/2013 12:36:20 GMT-04:00	No		
05/07/2013	Rumpke Sanitary Landfill 10795 Hughes Road	Tony Schoenten	HCPH	Mostly Cloudy	None	Northeast 45	5-15 mph	66.68	30	Surveillance Loop	Old Colerain @ Day	No			Garbage - Working Face	1.0	06/07/2013 12:37:47 GMT-04:00	No		
05/08/2013	Rumpke Sanitary Landfill 10795 Hughes Road	Tony Schoenten	HCPH	Partly Cloudy	None	Northwest 315	1-5 mph	61.93	30.01	Surveillance Loop	10905 Penarth	Yes	Less than 1 hour	No Landfill Related Odor	0.0	05/08/2013 10:41:29 GMT-04:00	No			
05/08/2013	Rumpke Sanitary Landfill 10795 Hughes Road	Tony Schoenten	HCPH	Partly Cloudy	None	Northwest 315	1-5 mph	61.93	30.01	Surveillance Loop	Near 10124 Seasons	No			Phase 5 Reaction Odor	1.0	05/08/2013 10:48:48 GMT-04:00	No		
05/09/2013	Rumpke Sanitary Landfill 10795 Hughes Road	Tony Schoenten	HCPH	Clear	None	North 0360	1-5 mph	71.88	30.05	Surveillance Loop	275 & Colerain	Yes	4 to 24 hours	No Landfill Related Odor	0.0	05/09/2013 12:12:44 GMT-04:00	No			
05/09/2013	Rumpke Sanitary Landfill 10795 Hughes Road	Tony Schoenten	HCPH	Clear	None	North 0360	1-5 mph	71.88	30.05	Surveillance Loop	5638 Dry Ridge	Yes	4 to 24 hours	No Landfill Related Odor	0.0	05/09/2013 12:18:11 GMT-04:00	No			
05/09/2013	Rumpke Sanitary Landfill 10795 Hughes Road	Tony Schoenten	HCPH	Clear	None	North 0360	1-5 mph	71.88	30.05	Surveillance Loop	Pippin @ Houston	No			Phase 5 Reaction Odor	1.0	05/09/2013 12:35:53 GMT-04:00	No		
05/09/2013	Rumpke Sanitary Landfill 10795 Hughes Road	Tony Schoenten	HCPH	Clear	None	North 0360	1-5 mph	71.88	30.05	Surveillance Loop	Near 3029 Stout	No			Garbage - Working Face	1.0	05/09/2013 12:40:50 GMT-04:00	No		
05/09/2013	Rumpke Sanitary Landfill 10795 Hughes Road	Tony Schoenten	HCPH	Clear	None	North 0360	1-5 mph	71.88	30.05	Surveillance Loop	3545 Bevis	Yes	24 to 48 hours	No Landfill Related Odor	0.0	05/09/2013 12:52:13 GMT-04:00	No			
05/11/2013	Rumpke Sanitary Landfill 10795 Hughes Road	Tony Schoenten	HCPH	Overcast	None	Northwest 315	5-15 mph	51.86	29.92	Surveillance Loop	Near 10633 Pottinger	No			Garbage - Working Face	0.5	05/11/2013 10:27:19 GMT-04:00	No	Surveillance initiated at 9:30am.	
05/12/2013	Rumpke Sanitary Landfill 10795 Hughes Road	Tony Schoenten	HCPH	Clear	None	West 270	Caln	43.89	30.07	Surveillance Loop	Pottinger @ Sierra	No			Garbage - Working Face	1.0	05/12/2013 08:44:45 GMT-04:00	No		
05/13/2013	Rumpke Sanitary Landfill 10795 Hughes Road	Chuck DeJongheere	HCPH	Clear	None	Southwest 225	1-5 mph	43.94	30.15	Surveillance Loop	Kemper west of Pippin	No			Phase 5 Reaction Odor	0.5	05/13/2013 08:15:05 GMT-04:00	No	Very slight phase 5 odor.	
05/13/2013	Rumpke Sanitary Landfill 10795 Hughes Road	Chuck DeJongheere	HCPH	Clear	None	Southwest 225	1-5 mph	43.94	30.15	Surveillance Loop	10900 block of Penarth	Yes	4 to 24 hours	No Landfill Related Odor	0.0	05/13/2013 08:22:44 GMT-04:00	No			
05/14/2013	Rumpke Sanitary Landfill 10795 Hughes Road	Nick Seifer	HCPH	Clear	None	South 180	15 mph - higher	70.43	30.02	Surveillance Loop	W Kemper Rd	No			Phase 5 Reaction Odor	1.0	05/14/2013 12:38:56 GMT-04:00	No		Odor noted between Commania park and Lock Rd
05/14/2013	Rumpke Sanitary Landfill 10795 Hughes Road	Nick Seifer	HCPH	Clear	None	South 180	15 mph - higher	70.43	30.02	Surveillance Loop	W Kemper Rd near Huntergreen Dr	Yes	1 to 4 hours	Phase 5 Reaction Odor	1.0	05/14/2013 12:39:00 GMT-04:00	No		Response based on surveillance conducted prior to the complaint. Odor was noted in the area immediately west of the complaint location.	
05/15/2013	Rumpke Sanitary Landfill 10795 Hughes Road	Nick Seifer	HCPH	Clear	None	Southwest 225	15 mph - higher	74.57	29.9	Surveillance Loop	Stapleton Ct	Yes	Less than 1 hour	No Landfill Related Odor	0.0	05/15/2013 09:16:35 GMT-04:00	No		Complaint was of deodorizer. No deodorizer noted at location however it was encountered on 1275 between the facility and the complaint location.	
05/15/2013	Rumpke Sanitary Landfill 10795 Hughes Road	Nick Seifer	HCPH	Clear	None	Southwest 225	15 mph - higher	74.57	29.9	Surveillance Loop	1845 Garrett House Ln	Yes	4 to 24 hours	No Landfill Related Odor	0.0	05/15/2013 09:55:44 GMT-04:00	No		Complaint was of deodorizer. No deodorizer noted at location however it was encountered on 1275 between the facility and the complaint location.	
05/16/2013	Rumpke Sanitary Landfill 10795 Hughes Road	Nick Seifer	HCPH	Partly Cloudy	None	West 270	1-5 mph	74.75	29.95	Surveillance Loop	2978 Steud Rd	Yes	4 to 24 hours	No Landfill Related Odor	0.0	05/16/2013 12:56:12 GMT-04:00	No			
05/16/2013	Rumpke Sanitary Landfill 10795 Hughes Road	Nick Seifer	HCPH	Partly Cloudy	None	West 270	1-5 mph	74.75	29.95	Surveillance Loop	3057 Crest Rd	Yes	24 to 48 hours	No Landfill Related Odor	0.0	05/16/2013 13:04:15 GMT-04:00	No			
05/17/2013	Rumpke Sanitary Landfill 10795 Hughes Road	Tony Schoenten	HCPH	Mostly Cloudy	None	Southeast 135	1-5 mph	76.67	30.07	Surveillance Loop	3715 Dunlap	Yes	1 to 4 hours	No Landfill Related Odor	0.0	05/17/2013 13:30:49 GMT-04:00	No			
05/17/2013	Rumpke Sanitary Landfill 10795 Hughes Road	Tony Schoenten	HCPH	Mostly Cloudy	None	Southeast 135	1-5 mph	76.67	30.07	Surveillance Loop	5800 Squiremeinst	Yes	Less than 1 hour	No Landfill Related Odor	0.0	05/17/2013 13:35:00 GMT-04:00	No		Response based on surveillance conducted prior to the complaint.	
05/17/2013	Rumpke Sanitary Landfill 10795 Hughes Road	Tony Schoenten	HCPH	Mostly Cloudy	None	Southeast 135	1-5 mph	76.67	30.07	Surveillance Loop	8300 block of Greenbriar	Yes	4 to 24 hours	No Landfill Related Odor	0.0	05/17/2013 13:43:28 GMT-04:00	No			
05/20/2013	Rumpke Sanitary Landfill 10795 Hughes Road	Chuck DeJongheere	HCPH	Clear	None	South 180	5-15 mph	68.88	30.01	Surveillance Loop	5638 Dry Ridge	Yes	24 to 48 hours	No Landfill Related Odor	0.0	05/20/2013 08:05:27 GMT-04:00	No			
05/20/2013	Rumpke Sanitary Landfill 10795 Hughes Road	Chuck DeJongheere	HCPH	Clear	None	South 180	5-15 mph	68.88	30.01	Surveillance Loop	Old Colerain	Yes	over 48 hours	No Landfill Related Odor	0.0	05/20/2013 08:15:25 GMT-04:00	No		No address given. Used Old Colerain at Bank.	
05/20/2013	Rumpke Sanitary Landfill 10795 Hughes Road	Chuck DeJongheere	HCPH	Clear	None	South 180	5-15 mph	68.88	30.01	Surveillance Loop	11190 Old Colerain	Yes	over 48 hours	No Landfill Related Odor	0.0	05/20/2013 08:22:19 GMT-04:00	No			
05/20/2013	Rumpke Sanitary Landfill 10795 Hughes Road	Chuck DeJongheere	HCPH	Clear	None	South 180	5-15 mph	68.88	30.01	Surveillance Loop	Old Colerain	Yes	4 to 24 hours	No Landfill Related Odor	0.0	05/20/2013 08:28:57 GMT-04:00	No		No address given. Used Old Colerain at Kemper.	
05/20/2013	Rumpke Sanitary Landfill 10795 Hughes Road	Chuck DeJongheere	HCPH	Clear	None	South 180	5-15 mph	68.88	30.01	Surveillance Loop	Kemper at Germania	Yes	Phase 5 Reaction Odor	1.0	05/20/2013 08:35:36 GMT-04:00	No				
05/21/2013	Rumpke Sanitary Landfill 10795 Hughes Road	Tony Schoenten	HCPH	Mostly Cloudy	None	North 0360	1-5 mph	73.71	29.95	Surveillance Loop	2018 Stapleton	Yes	Less than 1 hour	No Landfill Related Odor	0.0	05/21/2013 10:46:17 GMT-04:00	No			
05/21/2013	Rumpke Sanitary Landfill 10795 Hughes Road	Tony Schoenten	HCPH	Partly Cloudy	None	South 180	1-5 mph	73.71	29.95	Surveillance Loop	Stone Mill @ Kemper	No			Garbage - Working Face	0.5	05/21/2013 11:19:42 GMT-04:00	No		
05/21/2013	Rumpke Sanitary Landfill 10795 Hughes Road	Tony Schoenten	HCPH	Mostly Cloudy	None	North 0360	1-5 mph	73.71	29.95	Surveillance Loop	4600 block Kemper	No			Phase 5 Reaction Odor	0.5	05/21/2013 11:21:54 GMT-04:00	No		
05/21/2013	Rumpke Sanitary Landfill 10795 Hughes Road	Tony Schoenten	HCPH	Partly Cloudy	None	South 180	1-5 mph	73.71	29.95	Surveillance Loop	1845 Garrett House	Yes	4 to 24 hours	No Landfill Related Odor	0.0	05/21/2013 11:31:08 GMT-04:00	No			
05/22/2013	Rumpke Sanitary Landfill 10795 Hughes Road	Tony Schoenten	HCPH	Partly Cloudy	None	South 180	5-15 mph	74.87	29.84	Surveillance Loop	Lock @ Kemper	No			Phase 5 Reaction Odor	1.0	05/22/2013 12:37:28 GMT-04:00	No		
05/22/2013	Rumpke Sanitary Landfill 10795 Hughes Road	Tony Schoenten	HCPH	Partly Cloudy	None	South 180	5-15 mph	74.67	29.84	Surveillance Loop	11987 Kilbride	Yes	4 to 24 hours	No Landfill Related Odor	0.0	05/22/2013 12:41:47 GMT-04:00	No			
05/23/2013	Rumpke Sanitary Landfill 10795 Hughes Road	Chuck DeJongheere	HCPH	Partly Cloudy	None	North 0360	5-15 mph	63.87	29.91	Complaint Location Only	2218 Stapleton	Yes	Less than 1 hour	Phase 5 Reaction Odor	0.5	05/23/2013 09:24:48 GMT-04:00	No		Spoke at length with complainant. Did not detect deodorizer, occasional whiffs of slight phase 5 odor.	
05/24/2013	Rumpke Sanitary Landfill 10795 Hughes Road	Nick Seifer	HCPH	Clear	None	North 0360	5-15 mph	63.44	30.32	Wind Directional Surveillance	10235 Colerain Ave	Yes	Less than 1 hour	No Landfill Related Odor	0.0	05/24/2013 15:05:00 GMT-04:00	No		Response based on surveillance performed prior to complaint.	
05/24/2013	Rumpke Sanitary Landfill 10795 Hughes Road	Nick Seifer	HCPH	Clear	None	North 0360	5-15 mph	63.44	30.32	Wind Directional Surveillance	3545 Bevis Lane	Yes	4 to 24 hours	No Landfill Related Odor	0.0	05/24/2013 15:13:49 GMT-04:00	Yes		Intermittent deodorizer	
05/24/2013	Rumpke Sanitary Landfill 10795 Hughes Road	Nick Seifer	HCPH	Clear	None	North 0360	5-15 mph	63.44	30.32	Wind Directional Surveillance	10000 block Pottinger	No			Phase 5 Reaction Odor	0.5	05/24/2013 15:32:07 GMT-04:00	No		Faint and intermittent phase 5 odor
05/28/2013	Rumpke Sanitary Landfill 10795 Hughes Road	Tony Schoenten	HCPH	Clear	None	Southwest 225	5-15 mph	79.64	30.03	Surveillance Loop	5638 Dry Ridge	Yes	over 48 hours	No Landfill Related Odor	0.0	05/28/2013 09:16:40 GMT-04:00	No			
05/28/2013	Rumpke Sanitary Landfill 10795 Hughes Road	Tony Schoenten	HCPH	Clear	None	Southwest 225	5-15 mph	79.64	30.03	Surveillance Loop	11180 Old Colerain	Yes	24 to 48 hours	No Landfill Related Odor	0.0	05/28/2013 09:23:59 GMT-04:00	No			
05/28/2013	Rumpke Sanitary Landfill 10795 Hughes Road	Tony Schoenten	HCPH	Clear	None	Southwest 225	5-15 mph	79.64	30.03	Surveillance Loop	Squiremeinst	Yes	over 48 hours	No Landfill Related Odor	0.0	05/28/2013 09:28:19 GMT-04:00	No			
05/28/2013	Rumpke Sanitary Landfill 10795 Hughes Road	Tony Schoenten	HCPH	Clear	None	Southwest 225	5-15 mph	79.64	30.03	Surveillance Loop	Squiremeinst	Yes	4 to 24 hours	No Landfill Related Odor	0.0	05/28/2013 09:27:35 GMT-04:00	No			
05/28/2013	Rumpke Sanitary Landfill 10795 Hughes Road	Tony Schoenten	HCPH	Clear	None	Southwest 225	5-15 mph	79.64	30.03	Surveillance Loop	Kemper @ Huntergreen	No			Phase 5 Reaction Odor	0.5	05/28/2013 09:38:12 GMT-04:00	No		Very faint
05/28/2013	Rumpke Sanitary Landfill 10795 Hughes Road	Tony Schoenten	HCPH	Clear	None	Southwest 225	5-15 mph	79.64	30.03	Surveillance Loop	2978 Steud	Yes	24 to 48 hours	No Landfill Related Odor	0.0	05/28/2013 09:44:34 GMT-04:00	No			
05/28/2013	Rumpke Sanitary Landfill 10795 Hughes Road	Nick Seifer	HCPH	Clear	None	Southwest 225	5-15 mph	81.03	30.1	Surveillance Loop		No			No Landfill Related Odor	0.0	05/28/2013 12:04:38 GMT-04:00	No		Odor surveillance started at 11:15 am
05/31/2013	Rumpke Sanitary Landfill 10795 Hughes Road	Tony Schoenten	HCPH	Partly Cloudy	None	Southwest 225	5-15 mph	83.97	30.04	Surveillance Loop	11204 Gosling	Yes	1 to 4 hours	No Landfill Related Odor	0.0	05/31/2013 12:29:03 GMT-04:00	No		Winds out of SW at time of inspection, complaint location is located SW of landfill. Winds out of SW at time of inspection, complaint location is located SW of landfill. This Phase 5 odor noted is very sporadic at location, noted for a few seconds at most while parked for observation.	
06/03/2013	Rumpke Sanitary Landfill 10795 Hughes Road	Tony Schoenten	HCPH	Clear	None	Northwest 315	5-15 mph	61.0	30.02	Surveillance Loop	8922 Beckys Ridge	Yes	Less than 1 hour	No Landfill Related Odor	0.0	06/03/2013 10:51:40 GMT-04:00	No			
06/03/2013	Rumpke Sanitary Landfill 10795 Hughes Road	Tony Schoenten	HCPH	Clear	None	Northwest 315	5-15 mph	61.0	30.02	Surveillance Loop	11987 Kilbride	Yes	24 to 48 hours	No Landfill Related Odor	0.0	06/03/2013 11:13:51 GMT-04:00	No			
06/03/2013	Rumpke Sanitary Landfill 10795 Hughes Road	Tony Schoenten	HCPH	Clear	None	Northwest 315	5-15 mph	61.0	30.02	Surveillance Loop	10900 block of Penarth	Yes	4 to 24 hours	No Landfill Related Odor	0.0	06/03/2013 11:22:16 GMT-04:00	No			
06/03/2013	Rumpke Sanitary Landfill 10795 Hughes Road	Tony Schoenten	HCPH	Clear	None	Northwest 315	5-15 mph	61.0	30.02	Surveillance Loop	Stout @ Pottinger	No			Phase 5 Reaction Odor	0.5	06/03/2013 11:26:56 GMT-04:00	No		Sporadic
06/03/2013	Rumpke Sanitary Landfill 10795 Hughes Road	Tony Schoenten	HCPH	Clear	None	Northwest 315	5-15 mph	61.0	30.02	Surveillance Loop	2018 Stapleton	Yes	over 48 hours	No Landfill Related Odor	0.0	06/03/2013 11:44:05 GMT-04:00	No			
06/04/2013	Rumpke Sanitary Landfill 10795 Hughes Road	Tony Schoenten	HCPH	Clear	None	East 90	5-15 mph	75.29	30.12	Surveillance Loop	Near 10670 Old Colerain	No			Garbage - Working Face	0.5	06/04/2013 15:27:25 GMT-04:00	Yes		
06/04/2013	Rumpke Sanitary Landfill 10795 Hughes Road	Tony Schoenten	HCPH	Clear	None	East 90	5-15 mph	75.29	30.12	Surveillance Loop	11633 Bank	Yes	4 to 24 hours	No Landfill Related Odor	0.0	06/04/2013 15:40:57 GMT-04:00	No			
06/05/2013	Rumpke Sanitary Landfill 10795 Hughes Road	Chuck DeJongheere	HCPH	Clear	None	Northeast 45	1-5 mph	65.63	30.08	Surveillance Loop	5638 Dry Ridge	No			Garbage - Working Face	0.5	06/05/2013 08:26:10 GMT-04:00	Yes		Deodorizer noted along Dry Ridge front garbage odor intermittently, also areas of honeysuckle noted in area. Down

06/13/2013	Rumple Sanitary Landfill 10795 Hughes Road	Tony Schoenheit	HCPH	Overcast	Rain	Northwest 315	5-15 mph		66	100	29.71	Surveillance Loop	10200 block of Seasons	No			Garbage - Working Face	0.5	06/13/2013 09:43:36 GMT-04:00	No	
06/13/2013	Rumple Sanitary Landfill 10795 Hughes Road	Tony Schoenheit	HCPH	Partly Cloudy	None	North 0360	5-15 mph		76	58	29.84	Complaint Location Only	Coleman loan Center, Wal-Mart	Yes	Less than 1 hour		Garbage - Working Face	0.5	06/13/2013 16:00:18 GMT-04:00	No	Intermittent
06/13/2013	Rumple Sanitary Landfill 10795 Hughes Road	Tony Schoenheit	HCPH	Partly Cloudy	None	North 0360	5-15 mph		76	58	29.84	Complaint Location Only	Coleman at I-275	Yes	Less than 1 hour		Garbage - Working Face	0.5	06/13/2013 16:05:28 GMT-04:00	No	Intermittent
06/14/2013	Rumple Sanitary Landfill 10795 Hughes Road	Tony Schoenheit	HCPH	Clear	None	North 0360	1-5 mph		73	62	30.07	Surveillance Loop	2567 Wenning	Yes	4 to 24 hours		No Landfill Related Odor	0.0	06/14/2013 12:30:09 GMT-04:00	No	
06/18/2013	Rumple Sanitary Landfill 10795 Hughes Road	Chuck DeJouchere	HCPH	Mostly Cloudy	Rain	Northwest 315	1-5 mph		68	87	29.97	Surveillance Loop	3820 Enterprise Circle	Yes	Less than 1 hour		No Landfill Related Odor	0.0	06/18/2013 08:40:56 GMT-04:00	No	
06/18/2013	Rumple Sanitary Landfill 10795 Hughes Road	Chuck DeJouchere	HCPH	Mostly Cloudy	Rain	Northwest 315	1-5 mph		68	87	29.97	Surveillance Loop	Pottinger and Seasons Drive	No			Garbage - Working Face	0.5	06/18/2013 09:24:31 GMT-04:00	Yes	Very slight garbage odor with deodorizer.
06/18/2013	Rumple Sanitary Landfill 10795 Hughes Road	Chuck DeJouchere	HCPH	Mostly Cloudy	Rain	Northwest 315	1-5 mph		68	87	29.97	Surveillance Loop	2018 Stapleton Court	Yes	1 to 4 hours		No Landfill Related Odor	0.0	06/18/2013 10:07:46 GMT-04:00	No	
06/20/2013	Rumple Sanitary Landfill 10795 Hughes Road	Tony Schoenheit	HCPH	Partly Cloudy	None	South 180	1-5 mph		78	52	30.22	Surveillance Loop	Stout @ Penarth	Yes	4 to 24 hours		No Landfill Related Odor	0.0	06/20/2013 13:05:02 GMT-04:00	No	
06/20/2013	Rumple Sanitary Landfill 10795 Hughes Road	Tony Schoenheit	HCPH	Partly Cloudy	None	South 180	1-5 mph		78	52	30.22	Surveillance Loop	Enterprise @ Challenger	Yes	24 to 48 hours		No Landfill Related Odor	0.0	06/20/2013 13:15:32 GMT-04:00	No	
06/20/2013	Rumple Sanitary Landfill 10795 Hughes Road	Tony Schoenheit	HCPH	Partly Cloudy	None	South 180	1-5 mph		78	52	30.22	Surveillance Loop	5600 block of Dry Ridge Rd	Yes	24 to 48 hours		No Landfill Related Odor	0.0	06/20/2013 13:19:15 GMT-04:00	No	
06/21/2013	Rumple Sanitary Landfill 10795 Hughes Road	Tony Schoenheit	HCPH	Clear	None	South 180	1-5 mph		68	84	30.23	Surveillance Loop	5100-5300 block of Yeatman	Yes	4 to 24 hours		No Landfill Related Odor	0.0	06/21/2013 09:24:13 GMT-04:00	No	
06/21/2013	Rumple Sanitary Landfill 10795 Hughes Road	Tony Schoenheit	HCPH	Clear	None	South 180	1-5 mph		68	84	30.23	Surveillance Loop	Kemper @ Stone Mill	No			Garbage - Working Face	0.5	06/21/2013 09:34:20 GMT-04:00	No	
06/24/2013	Rumple Sanitary Landfill 10795 Hughes Road	Tony Schoenheit	HCPH	Overcast	None	West 270	1-5 mph		81	72	30.15	Surveillance Loop	2500 block of Cranbrook	Yes	4 to 24 hours		No Landfill Related Odor	0.0	06/24/2013 11:20:15 GMT-04:00	No	
06/24/2013	Rumple Sanitary Landfill 10795 Hughes Road	Tony Schoenheit	HCPH	Overcast	None	West 270	1-5 mph		81	72	30.15	Surveillance Loop	Pottinger @ Stout	No			Garbage - Working Face	0.5	06/24/2013 11:33:00 GMT-04:00	No	
06/25/2013	Rumple Sanitary Landfill 10795 Hughes Road	Nick Seifer	HCPH	Clear	None	Southwest 225	5-15 mph		89	64	30.02	Complaint Location Only	Crest Rd	Yes	Less than 1 hour		Phase 5 Reaction Odor	0.5	06/25/2013 10:38:44 GMT-04:00	No	Very faint intermittent phase 5 odor
06/25/2013	Rumple Sanitary Landfill 10795 Hughes Road	Nick Seifer	HCPH	Partly Cloudy	None	Southwest 225	5-15 mph		89	64	30.02	Surveillance Loop		No			No Landfill Related Odor	0.0	06/25/2013 12:41:17 GMT-04:00	No	Surveillance started at 12:15 pm. No odors encountered on the surveillance loop.
06/26/2013	Rumple Sanitary Landfill 10795 Hughes Road	Tony Schoenheit	HCPH	Overcast	None	South 180	1-5 mph		74	87	29.95	Surveillance Loop	Huntergreen @ Kemper	No			Phase 5 Reaction Odor	0.5	06/26/2013 10:37:51 GMT-04:00	No	
06/27/2013	Rumple Sanitary Landfill 10795 Hughes Road	Tony Schoenheit	HCPH	Partly Cloudy	None	Southwest 225	5-15 mph		81	69	29.79	Surveillance Loop	Triple Creek Park	No			Phase 5 Reaction Odor	0.5	06/27/2013 13:16:06 GMT-04:00	No	Intermittent
06/27/2013	Rumple Sanitary Landfill 10795 Hughes Road	Tony Schoenheit	HCPH	Partly Cloudy	None	West 270	5-15 mph		81	69	29.79	Surveillance Loop	Sienna @ Pottinger	No			Garbage - Working Face	0.5	06/27/2013 13:27:06 GMT-04:00	No	Intermittent
06/28/2013	Rumple Sanitary Landfill 10795 Hughes Road	Nick Seifer	HCPH	Partly Cloudy	None	West 270	15 mph - higher		85	45	29.67	Wind Directional Surveillance	Pippin @ Civic Center	No			Phase 5 Reaction Odor	1.0	06/28/2013 13:23:52 GMT-04:00	No	
06/28/2013	Rumple Sanitary Landfill 10795 Hughes Road	Nick Seifer	HCPH	Partly Cloudy	None	West 270	15 mph - higher		85	45	29.67	Wind Directional Surveillance	10500 Block of Penarth Dr	Yes	1 to 4 hours		Phase 5 Reaction Odor	1.0	06/28/2013 13:30:00 GMT-04:00	No	
12/20/2013	Rumple Sanitary Landfill 10795 Hughes Road	Nick Seifer	HCPH	Overcast	None	Northwest 315	5-15 mph		24	80	29.07	Surveillance Loop		No			No Landfill Related Odor	0.0	12/20/2013 13:52:09 GMT-05:00	No	Surveillance started at approximately 1:15 pm
12/27/2013	Rumple Sanitary Landfill 10795 Hughes Road	Caleb Pass	HCPH	Clear	None	West 270	5-15 mph		43	53	30.4	Complaint Location Only	Pippin and Houston	Yes	Less than 1 hour		No Landfill Related Odor	0.0	12/27/2013 13:31:15 GMT-05:00	No	
12/27/2013	Rumple Sanitary Landfill 10795 Hughes Road	Caleb Pass	HCPH	Clear	None	West 270	5-15 mph		43	53	30.4	Surveillance Loop		No			No Landfill Related Odor	0.0	12/27/2013 13:00:00 GMT-05:00	No	Odor loop began at 12:20pm.
12/23/2013	Rumple Sanitary Landfill 10795 Hughes Road	Tony Schoenheit	HCPH	Overcast	None	West 270	5-15 mph		30	84	29.3	Surveillance Loop	11953 Lick Road	Yes	over 48 hours		No Landfill Related Odor	0.0	12/23/2013 13:55:41 GMT-05:00	No	
12/23/2013	Rumple Sanitary Landfill 10795 Hughes Road	Tony Schoenheit	HCPH	Overcast	None	West 270	5-15 mph		30	84	29.3	Surveillance Loop	11953 Lick Road	Yes	over 48 hours		No Landfill Related Odor	0.0	12/23/2013 13:53:15 GMT-05:00	No	
12/20/2013	Rumple Sanitary Landfill 10795 Hughes Road	Nick Seifer	HCPH	Overcast	None	Southwest 225	15 mph - higher		53	98	28.74	Surveillance Loop	Kemper @ Germania park	No			Phase 5 Reaction Odor	0.5	12/20/2013 14:47:42 GMT-05:00	No	Intermittent pH5 odor
12/20/2013	Rumple Sanitary Landfill 10795 Hughes Road	Nick Seifer	HCPH	Overcast	None	Southwest 225	15 mph - higher		53	98	28.74	Surveillance Loop	11953 Lick Rd	Yes	4 to 24 hours		No Landfill Related Odor	0.0	12/20/2013 14:43:35 GMT-05:00	No	
12/18/2013	Rumple Sanitary Landfill 10795 Hughes Road	Nick Seifer	HCPH	Partly Cloudy	None	Southwest 225	5-15 mph		49	74	28.58	Wind Directional Surveillance	Huntergreen dr	Yes	Less than 1 hour		Phase 5 Reaction Odor	1.0	12/18/2013 12:56:06 GMT-05:00	No	
12/18/2013	Rumple Sanitary Landfill 10795 Hughes Road	Tony Schoenheit	HCPH	Clear	None	West 270	5-15 mph		28	75	29.82	Surveillance Loop		No			No Landfill Related Odor	0.0	12/18/2013 12:41:30 GMT-05:00	No	No landfill odor noted surveillance initiated at 12:00pm
12/17/2013	Rumple Sanitary Landfill 10795 Hughes Road	Nick Seifer	HCPH	Overcast	None	West 270	1-5 mph		26	93	28.82	Surveillance Loop	10210 Scull	Yes	4 to 24 hours		No Landfill Related Odor	0.0	12/17/2013 12:42:06 GMT-05:00	No	
12/13/2013	Rumple Sanitary Landfill 10795 Hughes Road	Nick Seifer	HCPH	Clear	None	Southwest 225	1-5 mph		28	75	29.14	Surveillance Loop	Lick Rd	Yes	4 to 24 hours		No Landfill Related Odor	0.0	12/13/2013 11:00:00 GMT-05:00	No	Response based on surveillance completed prior to receiving complaint
12/16/2013	Rumple Sanitary Landfill 10795 Hughes Road	Nick Seifer	HCPH	Overcast	None	Northeast 45	1-5 mph		28	96	28.83	Surveillance Loop	Squimblest Ln	Yes	over 48 hours		No Landfill Related Odor	0.0	12/16/2013 13:42:28 GMT-05:00	No	
12/16/2013	Rumple Sanitary Landfill 10795 Hughes Road	Nick Seifer	HCPH	Overcast	None	Northeast 45	1-5 mph		27	96	28.83	Surveillance Loop	10789 Old Coleran	No			Phase 5 Reaction Odor	1.0	12/16/2013 13:31:06 GMT-05:00	No	
12/16/2013	Rumple Sanitary Landfill 10795 Hughes Road	Nick Seifer	HCPH	Overcast	None	Northeast 45	1-5 mph		27	96	28.83	Surveillance Loop	Old Coleran @ Day	No			Garbage - Working Face	1.0	12/16/2013 13:31:06 GMT-05:00	No	Intermittent but noticeable garbage odor
12/16/2013	Rumple Sanitary Landfill 10795 Hughes Road	Nick Seifer	HCPH	Overcast	None	Northeast 45	1-5 mph		27	96	28.83	Surveillance Loop	Dry Ridge @ Prochzel	No			Mixed	0.5	12/16/2013 13:22:53 GMT-05:00	No	Light and intermittent gas and garbage odor
12/16/2013	Rumple Sanitary Landfill 10795 Hughes Road	Nick Seifer	HCPH	Overcast	None	Northeast 45	1-5 mph		27	96	28.83	Surveillance Loop	5536 Dry Ridge	No			Phase 5 Reaction Odor	0.5	12/16/2013 13:13:44 GMT-05:00	No	Light and intermittent pH5 odor
12/13/2013	Rumple Sanitary Landfill 10795 Hughes Road	Nick Seifer	HCPH	Clear	None	Southwest 225	5-15 mph		28	75	29.14	Surveillance Loop		No			No Landfill Related Odor	0.0	12/13/2013 11:26:07 GMT-05:00	No	Surveillance initiated at approximately 10:35 am
12/12/2013	Rumple Sanitary Landfill 10795 Hughes Road	Tony Schoenheit	HCPH	Clear	None	Southwest 225	5-15 mph		18	70	29.4	Surveillance Loop	W Kemper between Huntergreen and Pippin	No			No Landfill Related Odor	0.0	12/12/2013 12:15:26 GMT-05:00	No	No landfill odors noted, surveillance initiated at 11:45am.
12/11/2013	Rumple Sanitary Landfill 10795 Hughes Road	Nick Seifer	HCPH	Clear	None	Southwest 225	5-15 mph		30	78	29.14	Surveillance Loop		No			Phase 5 Reaction Odor	0.5	12/11/2013 13:05:22 GMT-05:00	No	
12/10/2013	Rumple Sanitary Landfill 10795 Hughes Road	Nick Seifer	HCPH	Clear	None	Southwest 225	5-15 mph		22	82	29.08	Surveillance Loop	Fresh's on Hamilton	Yes	4 to 24 hours		No Landfill Related Odor	0.0	12/10/2013 12:42:03 GMT-05:00	No	
12/10/2013	Rumple Sanitary Landfill 10795 Hughes Road	Nick Seifer	HCPH	Clear	None	Southwest 225	5-15 mph		22	82	29.08	Surveillance Loop	275 east of Coleran	Yes	4 to 24 hours		No Landfill Related Odor	0.0	12/10/2013 12:38:00 GMT-05:00	No	
12/06/2013	Rumple Sanitary Landfill 10795 Hughes Road	Nick Seifer	HCPH	Overcast	Rain	North 0360	5-15 mph		26	98	29.08	Surveillance Loop	Walmart 10240 Coleran Ave	Yes	Less than 1 hour		Garbage - Working Face	0.5	12/06/2013 09:35:56 GMT-05:00	No	Intermittent light garbage odor
12/04/2013	Rumple Sanitary Landfill 10795 Hughes Road	Tony Schoenheit	HCPH	Overcast	None	Southwest 135	5-15 mph		55	98	28.7	Surveillance Loop	4680 W Kemper	No			Phase 5 Reaction Odor	1.0	12/04/2013 13:30:16 GMT-05:00	No	
12/04/2013	Rumple Sanitary Landfill 10795 Hughes Road	Tony Schoenheit	HCPH	Overcast	None	Southwest 135	5-15 mph		55	98	28.7	Surveillance Loop	BP at corner of St Rt 128 and Layhigh	Yes	4 to 24 hours		No Landfill Related Odor	0.0	12/04/2013 13:15:46 GMT-05:00	No	
12/04/2013	Rumple Sanitary Landfill 10795 Hughes Road	Tony Schoenheit	HCPH	Overcast	Rain	Southwest 135	5-15 mph		55	98	28.7	Surveillance Loop	5700 block of Dunlap	Yes	4 to 24 hours		No Landfill Related Odor	0.0	12/04/2013 13:08:54 GMT-05:00	No	
12/04/2013	Rumple Sanitary Landfill 10795 Hughes Road	Tony Schoenheit	HCPH	Overcast	Rain	Southwest 135	5-15 mph		55	98	28.7	Surveillance Loop	3833 Squimblest	Yes	4 to 24 hours		No Landfill Related Odor	0.0	12/04/2013 13:07:19 GMT-05:00	No	
12/04/2013	Rumple Sanitary Landfill 10795 Hughes Road	Tony Schoenheit	HCPH	Overcast	None	Southwest 135	5-15 mph		55	98	28.7	Surveillance Loop	5817 Squimblest	Yes	4 to 24 hours		No Landfill Related Odor	0.0	12/04/2013 13:04:55 GMT-05:00	No	
12/02/2013	Rumple Sanitary Landfill 10795 Hughes Road	Tony Schoenheit	HCPH	Clear	None	Northeast 45	1-5 mph		38	93	28.8	Surveillance Loop	3833 Squimblest Ln	Yes	over 48 hours		No Landfill Related Odor	0.0	12/02/2013 08:24:00 GMT-05:00	No	
12/02/2013	Rumple Sanitary Landfill 10795 Hughes Road	Tony Schoenheit	HCPH	Clear	None	Northeast 45	1-5 mph		35	93	28.8	Surveillance Loop	11953 Lick Rd	Yes	over 48 hours		No Landfill Related Odor	0.0	12/02/2013 08:11:00 GMT-05:00	No	Report based on surveillance loop performed in response to other complaints.
12/02/2013	Rumple Sanitary Landfill 10795 Hughes Road	Tony Schoenheit	HCPH	Clear	None	Northeast 45	1-5 mph		38	93	28.8	Surveillance Loop	11953 Lick Rd	Yes	over 48 hours		No Landfill Related Odor	0.0	12/02/2013 08:10:00 GMT-05:00	No	Report based on surveillance loop performed in response to other complaints.
11/22/2013	Rumple Sanitary Landfill 10795 Hughes Road	Tony Schoenheit	HCPH	Overcast	Rain	Southwest 225	1-5 mph		52	100	29.08	Surveillance Loop	11679 Stonemill Rd	Yes	4 to 24 hours		No Landfill Related Odor	0.0	11/22/2013 08		

10/09/2013	Rumple Sanitary Landfill 10795 Hughes Road	Nick Seifler	HCPH	Clear	None	East 90		Calm	48	75	30.24	Surveillance Loop	5536 Dry Ridge Rd	Yes	Less than 1 hour	No Landfill Related Odor	0.0	10/09/2013 07:50:57 GMT-05:00	No	
10/09/2013	Rumple Sanitary Landfill 10795 Hughes Road	Nick Seifler	HCPH	Clear	None	East 90		Calm	48	75	30.24	Surveillance Loop	3820 Enterprise Cir	Yes	Less than 1 hour	No Landfill Related Odor	0.0	10/09/2013 07:39:37 GMT-05:00	No	
10/08/2013	Rumple Sanitary Landfill 10795 Hughes Road	Tony Schoentgen	HCPH	Clear	None	Northeast 45		1.5 mph	49	100	30.28	Surveillance Loop	4238 Intrepid Dr	Yes	Less than 1 hour	No Landfill Related Odor	0.0	10/08/2013 07:48:00 GMT-05:00	Yes	Report based off of surveillance performed prior to receiving complaint.
10/08/2013	Rumple Sanitary Landfill 10795 Hughes Road	Tony Schoentgen	HCPH	Clear	None	East 90		1.5 mph	56	79	30.28	Complaint Location Only	8198 Daleview	Yes	1 to 4 hours	No Landfill Related Odor	0.0	10/08/2013 10:17:07 GMT-05:00	No	
10/08/2013	Rumple Sanitary Landfill 10795 Hughes Road	Tony Schoentgen	HCPH	Clear	None	Northeast 45		1.5 mph	49	100	30.28	Surveillance Loop	Day @ Colerain	No		Garbage - Working Face	1.0	10/08/2013 08:07:36 GMT-05:00	No	
10/08/2013	Rumple Sanitary Landfill 10795 Hughes Road	Tony Schoentgen	HCPH	Clear	None	Northeast 45		1.5 mph	49	100	30.28	Surveillance Loop	5259 Day	Yes	Phase 5 Reaction Odor	0.0	10/08/2013 08:06:00 GMT-05:00	No		
10/08/2013	Rumple Sanitary Landfill 10795 Hughes Road	Tony Schoentgen	HCPH	Clear	None	Northeast 45		1.5 mph	49	100	30.28	Surveillance Loop	10789 Old Colerain	No		Phase 5 Reaction Odor	1.0	10/08/2013 07:56:42 GMT-05:00	No	
10/08/2013	Rumple Sanitary Landfill 10795 Hughes Road	Tony Schoentgen	HCPH	Clear	None	Northeast 45		1.5 mph	49	100	30.28	Surveillance Loop	4599 Dry Ridge	No		Garbage - Working Face	1.0	10/08/2013 07:49:41 GMT-05:00	No	
10/08/2013	Rumple Sanitary Landfill 10795 Hughes Road	Tony Schoentgen	HCPH	Clear	None	Northeast 45		1.5 mph	49	100	30.28	Surveillance Loop	3820 Enterprise	Yes	1 to 4 hours	No Landfill Related Odor	0.0	10/08/2013 07:46:47 GMT-05:00	Yes	
10/04/2013	Rumple Sanitary Landfill 10795 Hughes Road	Chuck DeJorchheere	HCPH	Mostly Cloudy	None	Southwest 225		Calm	81	59	30.08	Surveillance Loop	Dry Ridge and Colerain	No		Garbage - Working Face	0.5	10/04/2013 14:51:52 GMT-05:00	Yes	Slight garbage with deodorizer after rain end.
10/04/2013	Rumple Sanitary Landfill 10795 Hughes Road	Chuck DeJorchheere	HCPH	Mostly Cloudy	None	Southwest 225		Calm	81	59	30.08	Surveillance Loop	Near 10741 Old Colerain	No		Phase 5 Reaction Odor	0.5	10/04/2013 14:36:40 GMT-05:00	No	
10/04/2013	Rumple Sanitary Landfill 10795 Hughes Road	Chuck DeJorchheere	HCPH	Overcast	Rain	Southwest 225		5.15 mph	81	59	30.08	Surveillance Loop	1845 Garret House	Yes	4 to 24 hours	No Landfill Related Odor	0.0	10/04/2013 14:15:34 GMT-05:00	No	
10/04/2013	Rumple Sanitary Landfill 10795 Hughes Road	Chuck DeJorchheere	HCPH	Overcast	Rain	Southwest 225		5.15 mph	81	59	30.08	Surveillance Loop	3057 Crest	Yes	1 to 4 hours	No Landfill Related Odor	0.0	10/04/2013 13:57:45 GMT-05:00	No	
10/01/2013	Rumple Sanitary Landfill 10795 Hughes Road	Tony Schoentgen	HCPH	Clear	None	Southwest 225		1.5 mph	68	84	30.12	Surveillance Loop	2850 Kemper	No		Phase 5 Reaction Odor	0.5	10/01/2013 09:43:05 GMT-05:00	No	Surveillance initiated at 10:20am
09/30/2013	Rumple Sanitary Landfill 10795 Hughes Road	Chuck DeJorchheere	HCPH	Mostly Cloudy	Fog	South 180		1.5 mph	62	98	30.08	Surveillance Loop	Kemper at Bank	No		Phase 5 Reaction Odor	0.5	09/30/2013 07:32:59 GMT-05:00	Yes	Deodorizer with undertone of phase 5 odor. Hel plastic smell evident on Kemper east of Bank to Pippin and south on Pippin - source undetermined.
09/27/2013	Rumple Sanitary Landfill 10795 Hughes Road	Tony Schoentgen	HCPH	Clear	None	North 0360		1.5 mph	57	80	30.19	Surveillance Loop	Day @ Old Colerain	Yes	1 to 4 hours	Garbage - Working Face	0.5	09/27/2013 08:10:37 GMT-05:00	Yes	
09/27/2013	Rumple Sanitary Landfill 10795 Hughes Road	Tony Schoentgen	HCPH	Clear	None	East 90		1.5 mph	59	77	30.19	Surveillance Loop	10885 Old Colerain	No		Phase 5 Reaction Odor	1.0	09/27/2013 08:00:03 GMT-05:00	Yes	
09/27/2013	Rumple Sanitary Landfill 10795 Hughes Road	Tony Schoentgen	HCPH	Clear	None	East 90		1.5 mph	59	77	30.19	Surveillance Loop	10671 Old Colerain	No		Garbage - Working Face	1.0	09/27/2013 07:57:36 GMT-05:00	Yes	
09/27/2013	Rumple Sanitary Landfill 10795 Hughes Road	Tony Schoentgen	HCPH	Clear	None	North 0360		1.5 mph	57	80	30.19	Surveillance Loop	4270 Defender	Yes	4 to 24 hours	No Landfill Related Odor	0.0	09/27/2013 07:44:58 GMT-05:00	No	
09/27/2013	Rumple Sanitary Landfill 10795 Hughes Road	Tony Schoentgen	HCPH	Clear	None	North 0360		1.5 mph	57	80	30.19	Surveillance Loop	3820 Enterprise	Yes	Less than 1 hour	No Landfill Related Odor	0.0	09/27/2013 07:41:44 GMT-05:00	No	
09/26/2013	Rumple Sanitary Landfill 10795 Hughes Road	Tony Schoentgen	HCPH	Clear	None	Northeast 45		1.5 mph	59	83	30.06	Surveillance Loop	4238 Intrepid Dr	Yes	1 to 4 hours	No Landfill Related Odor	0.0	09/26/2013 09:15:00 GMT-05:00	Yes	Investigation based on surveillance performed prior to the complaint being reported.
09/26/2013	Rumple Sanitary Landfill 10795 Hughes Road	Tony Schoentgen	HCPH	Clear	None	North 0360		1.5 mph	64	68	30.06	Surveillance Loop	3548 Bevis	Yes	1 to 4 hours	No Landfill Related Odor	0.0	09/26/2013 10:01:33 GMT-05:00	No	Intermittent deodorizer odor
09/26/2013	Rumple Sanitary Landfill 10795 Hughes Road	Tony Schoentgen	HCPH	Clear	None	Northeast 45		1.5 mph	59	83	30.06	Surveillance Loop	Day @ Old Colerain	Yes	Phase 5 Reaction Odor	0.5	09/26/2013 09:37:50 GMT-05:00	No		
09/26/2013	Rumple Sanitary Landfill 10795 Hughes Road	Tony Schoentgen	HCPH	Clear	None	Northeast 45		1.5 mph	59	83	30.06	Surveillance Loop	4858 Dry Ridge	No		Phase 5 Reaction Odor	0.5	09/26/2013 09:25:39 GMT-05:00	No	
09/26/2013	Rumple Sanitary Landfill 10795 Hughes Road	Tony Schoentgen	HCPH	Clear	None	Northeast 45		1.5 mph	59	83	30.06	Surveillance Loop	4270 Defender	Yes	4 to 24 hours	No Landfill Related Odor	0.0	09/26/2013 08:14:48 GMT-05:00	Yes	Slight intermittent odor control noted
09/26/2013	Rumple Sanitary Landfill 10795 Hughes Road	Tony Schoentgen	HCPH	Clear	None	Northeast 45		1.5 mph	59	83	30.06	Surveillance Loop	4352 Courageous	Yes	Less than 1 hour	No Landfill Related Odor	0.0	09/26/2013 08:12:28 GMT-05:00	Yes	Slight intermittent odor control noted
09/26/2013	Rumple Sanitary Landfill 10795 Hughes Road	Tony Schoentgen	HCPH	Clear	None	Northeast 45		1.5 mph	59	83	30.06	Surveillance Loop	4341 Courageous	Yes	Less than 1 hour	No Landfill Related Odor	0.0	09/26/2013 09:08:35 GMT-05:00	Yes	Slight intermittent odor control noted
09/26/2013	Rumple Sanitary Landfill 10795 Hughes Road	Tony Schoentgen	HCPH	Clear	None	Northeast 45		1.5 mph	59	83	30.06	Surveillance Loop	4352 Courageous	Yes	Less than 1 hour	No Landfill Related Odor	0.0	09/26/2013 09:06:36 GMT-05:00	Yes	Slight intermittent odor control noted
09/24/2013	Rumple Sanitary Landfill 10795 Hughes Road	Tony Schoentgen	HCPH	Clear	None	Northeast 45		5.15 mph	62	68	29.86	Surveillance Loop	10789 Old Colerain	No		Phase 5 Reaction Odor	1.0	09/24/2013 20:21:27 GMT-05:00	Yes	
09/24/2013	Rumple Sanitary Landfill 10795 Hughes Road	Tony Schoentgen	HCPH	Clear	None	Northeast 45		5.15 mph	68	68	29.86	Surveillance Loop	Day @ Old Colerain	No		Garbage - Working Face	1.0	09/24/2013 20:19:27 GMT-05:00	No	
09/24/2013	Rumple Sanitary Landfill 10795 Hughes Road	Tony Schoentgen	HCPH	Clear	None	Northeast 45		5.15 mph	68	68	29.86	Surveillance Loop	Dry Ridge @ Spirit Knoll	No		Garbage - Working Face	0.5	09/24/2013 20:07:12 GMT-05:00	Yes	
09/24/2013	Rumple Sanitary Landfill 10795 Hughes Road	Tony Schoentgen	HCPH	Clear	None	East 90		1.5 mph	72	60	29.86	Surveillance Loop	10687 Old Colerain	No		Garbage - Working Face	0.5	09/24/2013 17:45:39 GMT-05:00	No	
09/24/2013	Rumple Sanitary Landfill 10795 Hughes Road	Tony Schoentgen	HCPH	Clear	None	East 90		1.5 mph	72	60	29.86	Surveillance Loop	2978 Stout	Yes	4 to 24 hours	No Landfill Related Odor	0.0	09/24/2013 17:34:45 GMT-05:00	No	
09/23/2013	Rumple Sanitary Landfill 10795 Hughes Road	Tony Schoentgen	HCPH	Clear	None	East 90		5.15 mph	61	59	30.14	Surveillance Loop	11260 Old Colerain	No		Phase 5 Reaction Odor	1.0	09/23/2013 12:07:33 GMT-05:00	No	
09/23/2013	Rumple Sanitary Landfill 10795 Hughes Road	Tony Schoentgen	HCPH	Clear	None	East 90		5.15 mph	61	59	30.14	Surveillance Loop	10987 Old Colerain	No		Garbage - Working Face	1.0	09/23/2013 12:05:32 GMT-05:00	Yes	
09/23/2013	Rumple Sanitary Landfill 10795 Hughes Road	Tony Schoentgen	HCPH	Clear	None	East 90		5.15 mph	61	59	30.14	Surveillance Loop	3548 Bevis	Yes	4 to 24 hours	No Landfill Related Odor	0.0	09/23/2013 11:50:44 GMT-05:00	No	
09/20/2013	Rumple Sanitary Landfill 10795 Hughes Road	Chuck DeJorchheere	HCPH	Partly Cloudy	None	Southwest 225		5.15 mph	87	53	29.9	Surveillance Loop	Kemper at Bank	No		Phase 5 Reaction Odor	0.5	09/20/2013 14:30:26 GMT-05:00	No	
09/19/2013	Rumple Sanitary Landfill 10795 Hughes Road	Tony Schoentgen	HCPH	Clear	None	Southwest 225		5.15 mph	77	74	30.1	Surveillance Loop	2850 Kemper	No		Phase 5 Reaction Odor	0.5	09/19/2013 12:06:06 GMT-05:00	No	Intermittent
09/19/2013	Rumple Sanitary Landfill 10795 Hughes Road	Nick Seifler	HCPH	Partly Cloudy	None	Southwest 225		1.5 mph	80	47	30.16	Surveillance	Pippin @ Civic Center	No		Phase 5 Reaction Odor	1.0	09/19/2013 12:49:16 GMT-05:00	No	
09/18/2013	Rumple Sanitary Landfill 10795 Hughes Road	Nick Seifler	HCPH	Partly Cloudy	None	Southwest 225		1.5 mph	80	47	30.16	Surveillance	Wind Directional	Yes	4 to 24 hours	No Landfill Related Odor	0.0	09/18/2013 12:32:22 GMT-05:00	No	
09/17/2013	Rumple Sanitary Landfill 10795 Hughes Road	Tony Schoentgen	HCPH	Clear	None	East 90		5.15 mph	67	63	30.32	Surveillance Loop	10880 Knottside	Yes	4 to 24 hours	No Landfill Related Odor	0.0	09/17/2013 12:04:59 GMT-05:00	No	Intermittent
09/17/2013	Rumple Sanitary Landfill 10795 Hughes Road	Tony Schoentgen	HCPH	Clear	None	Northeast 45		5.15 mph	67	63	30.32	Surveillance Loop	11069 Old Colerain	No		Phase 5 Reaction Odor	1.0	09/17/2013 11:51:28 GMT-05:00	No	
09/17/2013	Rumple Sanitary Landfill 10795 Hughes Road	Tony Schoentgen	HCPH	Clear	None	Northeast 45		5.15 mph	67	63	30.32	Surveillance Loop	4238 Intrepid	Yes	4 to 24 hours	No Landfill Related Odor	0.0	09/17/2013 11:46:53 GMT-05:00	No	
09/17/2013	Rumple Sanitary Landfill 10795 Hughes Road	Tony Schoentgen	HCPH	Clear	None	Northeast 45		5.15 mph	67	63	30.32	Surveillance Loop	3820 Enterprise	Yes	4 to 24 hours	No Landfill Related Odor	0.0	09/17/2013 11:39:37 GMT-05:00	No	
09/16/2013	Rumple Sanitary Landfill 10795 Hughes Road	Nick Seifler	HCPH	Overcast	None	Northeast 45		1.5 mph	62	86	30.22	Surveillance Loop	10671 Old Colerain	No		Phase 5 Reaction Odor	1.0	09/16/2013 09:23:14 GMT-05:00	No	
09/16/2013	Rumple Sanitary Landfill 10795 Hughes Road	Nick Seifler	HCPH	Overcast	None	Northeast 45		1.5 mph	62	86	30.22	Surveillance Loop	5636 Dry Ridge	Yes	over 48 hours	No Landfill Related Odor	0.0	09/16/2013 09:17:28 GMT-05:00	No	
09/16/2013	Rumple Sanitary Landfill 10795 Hughes Road	Nick Seifler	HCPH	Overcast	None	Northeast 45		1.5 mph	62	86	30.22	Surveillance Loop	Colerain Ave @ Dry Ridge	No		Garbage - Working Face	1.0	09/16/2013 09:12:23 GMT-05:00	No	
09/16/2013	Rumple Sanitary Landfill 10795 Hughes Road	Nick Seifler	HCPH	Overcast	None	Northeast 45		1.5 mph	62	86	30.22	Surveillance Loop	8198 Daleview	Yes	over 48 hours	No Landfill Related Odor	0.0	09/16/2013 08:55:08 GMT-05:00	No	
09/16/2013	Rumple Sanitary Landfill 10795 Hughes Road	Nick Seifler	HCPH	Overcast	None	Northeast 45		1.5 mph	62	86	30.22	Surveillance Loop	8198 Daleview	Yes	1 to 4 hours	No Landfill Related Odor	0.0	09/16/2013 08:50:24 GMT-05:00	No	
09/13/2013	Rumple Sanitary Landfill 10795 Hughes Road	Nick Seifler	HCPH	Mostly Cloudy	None	North 0360		5.15 mph	63	51	30.04	Surveillance Loop	3548 Bevis Ln	Yes	4 to 24 hours	No Landfill Related Odor	0.0	09/13/2013 10:52:06 GMT-05:00	Yes	Intermittent deodorizer noted at complaint location
09/12/2013	Rumple Sanitary Landfill 10795 Hughes Road	Tony Schoentgen	HCPH	Overcast	None	West 270		1.5 mph	72	98	30.09	Surveillance Loop	Pippin @ 275	No		Garbage - Working Face	0.5	09/12/2013 11:31:16 GMT-05:00	Yes	
09/12/2013	Rumple Sanitary Landfill 10795 Hughes Road	Tony Schoentgen	HCPH	Overcast	None	West 270		1.5 mph	72	98	30.09	Surveillance Loop	11300 back of Pippin	No		Phase 5 Reaction Odor	0.5	09/12/2013 11:29:10 GMT-05:00	No	Slight, intermittent
09/09/2013	Rumple Sanitary Landfill 10795 Hughes Road	Nick Seifler	HCPH	Clear	None	Southwest 225		5.15 mph	92	43	30.04	Surveillance Loop	W Kemper Rd west of Hutmgreen	No		Phase 5 Reaction Odor	1.0	09/09/2013 13:15:17 GMT-05:00	No	
09/06/2013	Rumple Sanitary Landfill 10795 Hughes Road	Nick Seifler	HCPH	Clear	None	East 90		1												

08/30/2013	Rumpke Sanitary Landfill 10795 Hughes Road	Tony Schoenten	HCPH	Partly Cloudy	None	North 0360	Calm		73	87	30.01	Surveillance Loop	3548 Bevis	Yes		1 to 4 hours	No Landfill Related Odor	0.0	08/30/2013 09:05:26 GMT-05:00	No	
08/28/2013	Rumpke Sanitary Landfill 10795 Hughes Road	Nick Seifler	HCPH	Partly Cloudy	None	NorthEast 45	1.5 mph	79	77	30.06	Surveillance Loop	3548 Bevis Ln	Yes		4 to 24 hours	No Landfill Related Odor	0.0	08/29/2013 09:49:38 GMT-05:00	No		
08/28/2013	Rumpke Sanitary Landfill 10795 Hughes Road	Nick Seifler	HCPH	Clear	None	West 270	5-15 mph	90	54	29.86	Wind Directional Surveillance	Penarth dr	No				Garbage - Working Face	0.5	08/28/2013 11:29:54 GMT-05:00	Yes	Intermittent garbage odor with deodorizer
08/28/2013	Rumpke Sanitary Landfill 10795 Hughes Road	Nick Seifler	HCPH	Clear	None	West 270	5-15 mph	90	54	29.86	Wind Directional Surveillance	Pipin Rd near Houston	No				Phase 5 Reaction Odor	1.0	08/28/2013 11:22:51 GMT-05:00	No	
08/27/2013	Rumpke Sanitary Landfill 10795 Hughes Road	Nick Seifler	HCPH	Mostly Cloudy	None	West 270	5-15 mph	88	60	30.07	Surveillance Loop	Pipin Rd near Triple Creek Park	No				Phase 5 Reaction Odor	0.5	08/27/2013 11:13:42 GMT-05:00	Yes	Intermittent very light phase 5 odor and deodorizer
08/26/2013	Rumpke Sanitary Landfill 10795 Hughes Road	Nick Seifler	HCPH	Partly Cloudy	None	West 270	5-15 mph	86	56	30.00000	Surveillance Loop	8800 Squaintnest Ln	Yes		24 to 48 hours	No Landfill Related Odor	0.0	08/26/2013 12:26:44 GMT-05:00	No		
08/23/2013	Rumpke Sanitary Landfill 10795 Hughes Road	Nick Seifler	HCPH	Mostly Cloudy	None	North 0360	1-5 mph	76	81	30.1	Surveillance Loop	3548 Bevis	Yes		4 to 24 hours	No Landfill Related Odor	0.0	08/23/2013 11:14:58 GMT-05:00	No		
08/23/2013	Rumpke Sanitary Landfill 10795 Hughes Road	Nick Seifler	HCPH	Mostly Cloudy	None	North 0360	1-5 mph	76	81	30.1	Surveillance Loop	Near Cippard Park	Yes		4 to 24 hours	No Landfill Related Odor	0.0	08/23/2013 11:11:55 GMT-05:00	No		
08/23/2013	Rumpke Sanitary Landfill 10795 Hughes Road	Nick Seifler	HCPH	Overcast	None	North 0360	1-5 mph	75	81	30.1	Surveillance Loop	Near Lowes on Coleran Ave	Yes		Less than 1 hour	No Landfill Related Odor	0.0	08/23/2013 10:32:45 GMT-05:00	No		
08/23/2013	Rumpke Sanitary Landfill 10795 Hughes Road	Nick Seifler	HCPH	Overcast	None	North 0360	1-5 mph	73	81	30.1	Surveillance Loop	4270 Defender	Yes		4 to 24 hours	No Landfill Related Odor	0.0	08/23/2013 09:01:20 GMT-05:00	No		
08/22/2013	Rumpke Sanitary Landfill 10795 Hughes Road	Tony Schoenten	HCPH	Overcast	None	West 270	1-5 mph	76	88	30.13	Surveillance Loop	Pipin at L275	No				Phase 5 Reaction Odor	0.5	08/22/2013 08:56:18 GMT-05:00	No	
08/22/2013	Rumpke Sanitary Landfill 10795 Hughes Road	Tony Schoenten	HCPH	Overcast	None	West 270	1-5 mph	76	88	30.13	Surveillance Loop	10639 Pottinger	No				Garbage - Working Face	0.5	08/22/2013 08:28:06 GMT-05:00	Yes	
08/22/2013	Rumpke Sanitary Landfill 10795 Hughes Road	Tony Schoenten	HCPH	Overcast	None	Southwest 225	1-5 mph	73	88	30.13	Surveillance Loop	2541 Hazlecrest	Yes		Less than 1 hour	Garbage - Working Face	1.0	08/22/2013 08:18:15 GMT-05:00	Yes		
08/22/2013	Rumpke Sanitary Landfill 10795 Hughes Road	Tony Schoenten	HCPH	Overcast	None	Southwest 225	1-5 mph	73	88	30.13	Surveillance Loop	Pipin at Kemper	No				Phase 5 Reaction Odor	1.0	08/22/2013 08:15:27 GMT-05:00	No	
08/22/2013	Rumpke Sanitary Landfill 10795 Hughes Road	Tony Schoenten	HCPH	Overcast	None	Southwest 225	1-5 mph	73	88	30.13	Surveillance Loop	11500 school of Pipin	No				Garbage - Working Face	1.0	08/22/2013 08:04:54 GMT-05:00	Yes	
08/22/2013	Rumpke Sanitary Landfill 10795 Hughes Road	Tony Schoenten	HCPH	Overcast	None	Southwest 225	1-5 mph	73	88	30.13	Surveillance Loop	11448 Narrowburg	Yes		Less than 1 hour	Garbage - Working Face	0.5	08/22/2013 10:17:30 GMT-05:00	Yes		
08/21/2013	Rumpke Sanitary Landfill 10795 Hughes Road	Tony Schoenten	HCPH	Partly Cloudy	None	South 180	5-15 mph	79	71	30.2	Surveillance Loop	5889 Squaintnest	Yes		4 to 24 hours	No Landfill Related Odor	0.0	08/20/2013 13:17:28 GMT-05:00	No		
08/20/2013	Rumpke Sanitary Landfill 10795 Hughes Road	Tony Schoenten	HCPH	Partly Cloudy	None	East 90	5-15 mph	82	49	30.18	Surveillance Loop	2978 Stout	Yes		4 to 24 hours	No Landfill Related Odor	0.0	08/20/2013 13:03:32 GMT-05:00	No		
08/20/2013	Rumpke Sanitary Landfill 10795 Hughes Road	Tony Schoenten	HCPH	Partly Cloudy	None	East 90	5-15 mph	82	49	30.18	Surveillance Loop	11171 Old Coleran	No				Phase 5 Reaction Odor	1.0	08/20/2013 13:00:27 GMT-05:00	Yes	
08/20/2013	Rumpke Sanitary Landfill 10795 Hughes Road	Tony Schoenten	HCPH	Partly Cloudy	None	East 90	5-15 mph	82	49	30.18	Surveillance Loop	10700 block of Old Coleran	No				Garbage - Working Face	1.0	08/20/2013 12:54:31 GMT-05:00	No	
08/19/2013	Rumpke Sanitary Landfill 10795 Hughes Road	Tony Schoenten	HCPH	Clear	None	NorthEast 45	1-5 mph	83	43	30.18	Surveillance Loop	8198 Daleview	Yes		over 48 hours	No Landfill Related Odor	0.0	08/19/2013 12:36:58 GMT-05:00	No		
08/19/2013	Rumpke Sanitary Landfill 10795 Hughes Road	Tony Schoenten	HCPH	Clear	None	NorthEast 45	1-5 mph	83	43	30.15	Surveillance Loop	3548 Bevis	Yes		1 to 4 hours	No Landfill Related Odor	0.0	08/19/2013 12:26:28 GMT-05:00	No		
08/19/2013	Rumpke Sanitary Landfill 10795 Hughes Road	Tony Schoenten	HCPH	Clear	None	North 0360	1-5 mph	77	55	30.18	Surveillance Loop	Near 10240 Coleran	Yes		Less than 1 hour	Phase 5 Reaction Odor	0.5	08/19/2013 11:09:03 GMT-05:00	Yes	Very faint; sporadic	
08/19/2013	Rumpke Sanitary Landfill 10795 Hughes Road	Tony Schoenten	HCPH	Clear	None	North 0360	1-5 mph	77	55	30.18	Surveillance Loop	Near 10700 block of Old Coleran	Yes		24 to 48 hours	No Landfill Related Odor	0.0	08/19/2013 11:03:08 GMT-05:00	No		
08/19/2013	Rumpke Sanitary Landfill 10795 Hughes Road	Tony Schoenten	HCPH	Clear	None	North 0360	1-5 mph	77	55	30.18	Surveillance Loop	Near 10240 Coleran	Yes		4 to 24 hours	Phase 5 Reaction Odor	0.5	08/19/2013 11:00:42 GMT-05:00	Yes	Very faint; sporadic	
08/19/2013	Rumpke Sanitary Landfill 10795 Hughes Road	Tony Schoenten	HCPH	Clear	None	North 0360	1-5 mph	77	55	30.18	Surveillance Loop	Coleran @ 275	Yes		over 48 hours	No Landfill Related Odor	0.0	08/19/2013 10:57:18 GMT-05:00	No		
08/16/2013	Rumpke Sanitary Landfill 10795 Hughes Road	Tony Schoen	HCPH	Clear	None	NorthEast 45	5-15 mph	70	58	30.18	Surveillance Loop	10653 Old Coleran	No				Phase 5 Reaction Odor	1.0	08/16/2013 09:55:49 GMT-05:00	No	
08/16/2013	Rumpke Sanitary Landfill 10795 Hughes Road	Tony Schoen	HCPH	Clear	None	NorthEast 45	5-15 mph	70	58	30.18	Surveillance Loop	9943 Pebleton	Yes		1 to 4 hours	No Landfill Related Odor	0.0	08/16/2013 09:45:54 GMT-05:00	No		
08/16/2013	Rumpke Sanitary Landfill 10795 Hughes Road	Tony Schoen	HCPH	Clear	None	East 90	5-15 mph	70	58	30.18	Surveillance Loop	3820 Enterprise	Yes		1 to 4 hours	No Landfill Related Odor	0.0	08/16/2013 09:41:38 GMT-05:00	No		
08/15/2013	Rumpke Sanitary Landfill 10795 Hughes Road	Chuck DeJongheem	HCPH	Clear	None	NorthEast 45	1-5 mph	66	89	30.19	Surveillance Loop	3820 Enterprise circle	Yes		Less than 1 hour	No Landfill Related Odor	0.0	08/15/2013 07:07:27 GMT-05:00	Yes	Very slight deodorizer with fast food restaurant odors. Deodorizer stronger along Dry Ridge to Deerhollow and Old Coleran at US27.	
08/15/2013	Rumpke Sanitary Landfill 10795 Hughes Road	Chuck DeJongheem	HCPH	Clear	None	NorthEast 45	1-5 mph	66	89	30.18	Surveillance Loop	Coleran at Speedway	Yes		4 to 24 hours	Garbage - Working Face	0.5	08/15/2013 06:48:07 GMT-05:00	Yes		
08/15/2013	Rumpke Sanitary Landfill 10795 Hughes Road	Chuck DeJongheem	HCPH	Clear	None	NorthEast 45	1-5 mph	66	89	30.19	Surveillance Loop	3548 Bevis	Yes		4 to 24 hours	No Landfill Related Odor	0.0	08/15/2013 07:16:44 GMT-05:00	Yes	Very slight deodorizer. Deodorizer stronger along Dry Ridge to Deerhollow and Old Coleran at US27.	
08/14/2013	Rumpke Sanitary Landfill 10795 Hughes Road	Tony Schoenten	HCPH	Clear	None	NorthEast 45	1-5 mph	68	78	30.17	Surveillance Loop	4238 Interpid	Yes		Less than 1 hour	No Landfill Related Odor	0.0	08/14/2013 08:22:15 GMT-05:00	No		
08/14/2013	Rumpke Sanitary Landfill 10795 Hughes Road	Tony Schoenten	HCPH	Clear	None	NorthEast 45	1-5 mph	68	78	30.17	Surveillance Loop	Coleran at 275	Yes		4 to 24 hours	Garbage - Working Face	0.5	08/14/2013 08:15:43 GMT-05:00	No		
08/14/2013	Rumpke Sanitary Landfill 10795 Hughes Road	Tony Schoenten	HCPH	Clear	None	NorthEast 45	1-5 mph	68	78	30.17	Surveillance Loop	Coleran at Galbraith	Yes		4 to 24 hours	No Landfill Related Odor	0.0	08/14/2013 07:39:51 GMT-05:00	No		
08/14/2013	Rumpke Sanitary Landfill 10795 Hughes Road	Tony Schoenten	HCPH	Clear	None	North 0360	1-5 mph	68	78	30.17	Surveillance Loop	3820 Enterprise	Yes		Less than 1 hour	No Landfill Related Odor	0.0	08/14/2013 07:39:51 GMT-05:00	No		
08/13/2013	Rumpke Sanitary Landfill 10795 Hughes Road	Tony Schoenten	HCPH	Partly Cloudy	None	North 0360	1-5 mph	70	87	29.97	Surveillance Loop	Coleran at Shible	No				Phase 5 Reaction Odor	0.5	08/13/2013 09:48:36 GMT-05:00	No	
08/13/2013	Rumpke Sanitary Landfill 10795 Hughes Road	Tony Schoenten	HCPH	Partly Cloudy	None	North 0360	1-5 mph	70	87	29.97	Surveillance Loop	Near 3308 Springdale	No				Garbage - Working Face	0.5	08/13/2013 09:40:11 GMT-05:00	No	
08/12/2013	Rumpke Sanitary Landfill 10795 Hughes Road	Tony Schoenten	HCPH	Partly Cloudy	None	South 180	1-5 mph	81	60	30	Surveillance Loop	Dunlap Rd	Yes		over 48 hours	No Landfill Related Odor	0.0	08/12/2013 14:34:01 GMT-05:00	No		
08/09/2013	Rumpke Sanitary Landfill 10795 Hughes Road	Chuck DeJongheem	HCPH	Mostly Cloudy	None	North 0360	5-15 mph	77	63	30.01	Surveillance Loop	4270 Defender	Yes		over 48 hours	No Landfill Related Odor	0.0	08/09/2013 14:23:19 GMT-05:00	No		
08/08/2013	Rumpke Sanitary Landfill 10795 Hughes Road	Nick Seifler	HCPH	Mostly Cloudy	None	Southwest 225	1-5 mph	88	65	29.86	Surveillance Loop	3548 Bevis	Yes		Less than 1 hour	Mixed	1.5	08/08/2013 11:54:52 GMT-05:00	No	Surveillance started at 12:15 pm	
08/07/2013	Rumpke Sanitary Landfill 10795 Hughes Road	Tony Schoenten	HCPH	Overcast	None	Southwest 225	1-5 mph	75	84	29.86	Surveillance Loop	3548 Bevis	No				No Landfill Related Odor	0.0	08/07/2013 10:22:33 GMT-05:00	No	Surveillance started at 10:50am.
08/05/2013	Rumpke Sanitary Landfill 10795 Hughes Road	Tony Schoenten	HCPH	Clear	None	Southwest 225	Calm	72	40	30.09	Surveillance Loop	2978 Stout	Yes		4 to 24 hours	No Landfill Related Odor	0.0	08/05/2013 10:00:00 GMT-05:00	No		
08/05/2013	Rumpke Sanitary Landfill 10795 Hughes Road	Tony Schoenten	HCPH	Clear	None	Southwest 225	Calm	72	40	30.09	Surveillance Loop	2978 Stout	Yes		4 to 24 hours	No Landfill Related Odor	0.0	08/05/2013 09:58:55 GMT-05:00	No		
08/02/2013	Rumpke Sanitary Landfill 10795 Hughes Road	Nick Seifler	HCPH	Hazy	None	Southwest 225	5-15 mph	75	60	30.03	Surveillance Loop	10500 Block of Penarth	Yes		4 to 24 hours	No Landfill Related Odor	0.0	08/02/2013 11:05:21 GMT-05:00	No		
08/02/2013	Rumpke Sanitary Landfill 10795 Hughes Road	Nick Seifler	HCPH	Hazy	None	Southwest 225	5-15 mph	75	60	30.03	Surveillance Loop	2018 Stapleton Ct	Yes		1 to 4 hours	No Landfill Related Odor	0.0	08/02/2013 10:49:13 GMT-05:00	No		
08/02/2013	Rumpke Sanitary Landfill 10795 Hughes Road	Nick Seifler	HCPH	Hazy	None	Southwest 225	5-15 mph	75	60	30.03	Surveillance Loop	Waycross Rd @ Hamilton Ave	Yes		1 to 4 hours	No Landfill Related Odor	0.0	08/02/2013 10:42:10 GMT-05:00	No		
07/30/2013	Rumpke Sanitary Landfill 10795 Hughes Road	Chuck DeJongheem	HCPH	Partly Cloudy	None	South 180	1-5 mph	69	74	30.24	Surveillance Loop	Kemper Road east of Stone Mill	No				Phase 5 Reaction Odor	0.5	07/30/2013 09:56:00 GMT-05:00	Yes	Narrow band of light phase 5 odor with deodorizer noted in line with wind direction.
07/29/2013	Rumpke Sanitary Landfill 10795 Hughes Road	Nick Seifler	HCPH	Partly Cloudy	None	West 270	1-5 mph	75	53	30.18	Surveillance Loop	Pipin between Buell and Houston	No				Phase 5 Reaction Odor	0.5	07/29/2013 10:41:45 GMT-05:00	No	Intermittent phase 5
07/29/2013	Rumpke Sanitary Landfill 10795 Hughes Road	Nick Seifler	HCPH	Partly Cloudy	None	West 270	1-5 mph	75	53	30.16	Surveillance Loop	10956 Penarth	Yes		Less than 1 hour	No Landfill Related Odor	0.0	07/29/2013 10:28:20 GMT-05:00	Yes	Occasional deodorizer noted	
07/26/2013	Rumpke Sanitary Landfill 10795 Hughes Road	Tony Schoenten	HCPH	Clear	None	North 0360	Calm	66	78	30.11	Surveillance Loop	3548 Bevis	Yes		4 to 24 hours	No Landfill Related Odor	0.0	07/26/2013 09:10:30 GMT-05:00	No		
07/26/2013	Rumpke Sanitary Landfill 10795 Hughes Road	Tony Schoenten	HCPH	Clear	None	North 0360	Calm	66	78	30.11	Surveillance Loop	3820 Enterprise	Yes		1 to 4 hours	No Landfill Related Odor	0.0	07/26/2013 08:37:34 GMT-05:00	No		
07/22/2013	Rumpke Sanitary Landfill 10795 Hughes Road	Tony Schoenten	HCPH	Overcast	None	South 180	5-15 mph	70	100	29.8	Surveillance Loop	423									

07/24/2013	Rumpke Sanitary Landfill 10795 Hughes Road	Nick Siefker	HCPH	Mostly Overcast	None	Northeast 45	5-15 mph	66	75	29.89	Surveillance Loop	3548 Bevis	Yes	4 to 24 hours	No Landfill Related Odor	0.0	07/24/2013 08:18:57 GMT-05:00	No			
07/22/2013	Rumpke Sanitary Landfill 10795 Hughes Road	Tony Schoentgen	HCPH	Overcast	Rain	South 180	5-15 mph	70	100	29.81	Surveillance Loop	3820 Enterprise	Yes	24 to 48 hours	No Landfill Related Odor	0.0	07/22/2013 10:32:20 GMT-05:00	No			
07/22/2013	Rumpke Sanitary Landfill 10795 Hughes Road	Tony Schoentgen	HCPH	Overcast	Rain	South 180	5-15 mph	70	100	29.81	Surveillance Loop	3057 Crest	Yes	24 to 48 hours	No Landfill Related Odor	0.0	07/22/2013 10:14:40 GMT-05:00	No			
07/22/2013	Rumpke Sanitary Landfill 10795 Hughes Road	Tony Schoentgen	HCPH	Overcast	Rain	South 180	5-15 mph	70	100	29.91	Surveillance Loop	2567 Wenning	Yes	24 to 48 hours	No Landfill Related Odor	0.0	07/22/2013 10:00:36 GMT-05:00	No			
07/17/2013	Rumpke Sanitary Landfill 10795 Hughes Road	Nick Siefker	HCPH	Partly Cloudy	None	Northeast 45	5-15 mph	92	55	30.3	Surveillance Loop	10507 Old Colerain	No		Phase 6 Reaction Odor	1.0	07/17/2013 11:07:38 GMT-05:00	No		Intermittent phase 5 odor	
07/17/2013	Rumpke Sanitary Landfill 10795 Hughes Road	Nick Siefker	HCPH	Partly Cloudy	None	Northeast 45	5-15 mph	92	55	30.3	Surveillance Loop	Colerain Ave @ Strubler rd	No		Garbage - Working Face	0.5	07/17/2013 11:02:41 GMT-05:00	Yes			Intermittent garbage and odor control
07/17/2013	Rumpke Sanitary Landfill 10795 Hughes Road	Nick Siefker	HCPH	Partly Cloudy	None	Northeast 45	5-15 mph	92	55	30.3	Surveillance Loop	3820 Enterprise Cr	Yes	1 to 4 hours	Garbage - Working Face	0.5	07/17/2013 10:50:45 GMT-05:00	Yes			Very light and intermittent garbage mixed with deodorizer.
07/17/2013	Rumpke Sanitary Landfill 10795 Hughes Road	Nick Siefker	HCPH	Partly Cloudy	None	Northeast 45	5-15 mph	92	55	30.3	Surveillance Loop	3966 Brockton Dr	Yes	1 to 4 hours	No Landfill Related Odor	0.0	07/17/2013 10:34:06 GMT-05:00	No			
07/16/2013	Rumpke Sanitary Landfill 10795 Hughes Road	Nick Siefker	HCPH	Partly Cloudy	None	South 180	Calm	90	52	30.34	Surveillance Loop	All along Old Colerain up to Squirmest Ln	Yes	4 to 24 hours	No Landfill Related Odor	0.0	07/16/2013 11:25:02 GMT-05:00	No			
07/16/2013	Rumpke Sanitary Landfill 10795 Hughes Road	Nick Siefker	HCPH	Partly Cloudy	None	South 180	Calm	90	52	30.34	Surveillance Loop	2975 Stour Rd	Yes	24 to 48 hours	No Landfill Related Odor	0.0	07/16/2013 11:25:02 GMT-05:00	No			
07/16/2013	Rumpke Sanitary Landfill 10795 Hughes Road	Nick Siefker	HCPH	Partly Cloudy	None	South 180	Calm	90	52	30.34	Surveillance Loop	3548 Bevis Ln	Yes	1 to 4 hours	No Landfill Related Odor	0.0	07/16/2013 11:07:40 GMT-05:00	No			
07/15/2013	Rumpke Sanitary Landfill 10795 Hughes Road	Nick Siefker	HCPH	Partly Cloudy	None	South 180	1-5 mph	91	48	30.31	Surveillance Loop	1275 W just west of Colerain exit	Yes	over 48 hours	No Landfill Related Odor	0.0	07/15/2013 13:24:31 GMT-05:00	No			
07/15/2013	Rumpke Sanitary Landfill 10795 Hughes Road	Nick Siefker	HCPH	Partly Cloudy	None	South 180	1-5 mph	91	48	30.31	Surveillance Loop	Old Colerain	Yes	24 to 48 hours	No Landfill Related Odor	0.0	07/15/2013 12:51:16 GMT-05:00	No			
07/15/2013	Rumpke Sanitary Landfill 10795 Hughes Road	Nick Siefker	HCPH	Partly Cloudy	None	South 180	1-5 mph	91	48	30.31	Surveillance Loop	11180 Old Colerain	Yes	24 to 48 hours	No Landfill Related Odor	0.0	07/15/2013 12:53:54 GMT-05:00	No			
07/15/2013	Rumpke Sanitary Landfill 10795 Hughes Road	Nick Siefker	HCPH	Partly Cloudy	None	South 180	1-5 mph	91	48	30.31	Surveillance Loop	5636 Dry Ridge	Yes	over 48 hours	No Landfill Related Odor	0.0	07/15/2013 12:42:12 GMT-05:00	No			
07/12/2013	Rumpke Sanitary Landfill 10795 Hughes Road	Tony Schoentgen	HCPH	Clear	None	Northeast 45	1-5 mph	72	75	30.12	Complaint Location Only	3760 Susanna	Yes	Less than 1 hour	No Landfill Related Odor	0.0	07/12/2013 11:29:47 GMT-05:00	No			
07/12/2013	Rumpke Sanitary Landfill 10795 Hughes Road	Tony Schoentgen	HCPH	Clear	None	Northeast 45	1-5 mph	68	75	30.15	Surveillance Loop	Speedway	Yes	1 to 4 hours	No Landfill Related Odor	0.0	07/12/2013 08:53:41 GMT-05:00	No			
07/12/2013	Rumpke Sanitary Landfill 10795 Hughes Road	Tony Schoentgen	HCPH	Clear	None	Northeast 45	1-5 mph	68	75	30.15	Surveillance Loop	3820 Enterprise	Yes	1 to 4 hours	No Landfill Related Odor	0.0	07/12/2013 08:41:11 GMT-05:00	No			
07/12/2013	Rumpke Sanitary Landfill 10795 Hughes Road	Tony Schoentgen	HCPH	Clear	None	Northeast 45	1-5 mph	68	75	30.15	Surveillance Loop	3820 Enterprise	Yes	4 to 24 hours	No Landfill Related Odor	0.0	07/12/2013 08:40:28 GMT-05:00	No			
07/12/2013	Rumpke Sanitary Landfill 10795 Hughes Road	Tony Schoentgen	HCPH	Clear	None	Northeast 45	1-5 mph	68	75	30.15	Surveillance Loop	10240 Colerain	Yes	4 to 24 hours	No Landfill Related Odor	0.0	07/12/2013 08:37:43 GMT-05:00	No			
07/12/2013	Rumpke Sanitary Landfill 10795 Hughes Road	Tony Schoentgen	HCPH	Clear	None	Northeast 45	1-5 mph	68	75	30.15	Surveillance Loop	10240 Colerain	Yes	4 to 24 hours	No Landfill Related Odor	0.0	07/12/2013 08:36:46 GMT-05:00	No			
07/12/2013	Rumpke Sanitary Landfill 10795 Hughes Road	Tony Schoentgen	HCPH	Clear	None	Northeast 45	1-5 mph	68	75	30.15	Surveillance Loop	9130 Cobblechase	Yes	Less than 1 hour	No Landfill Related Odor	0.0	07/12/2013 08:27:52 GMT-05:00	No			
07/12/2013	Rumpke Sanitary Landfill 10795 Hughes Road	Tony Schoentgen	HCPH	Clear	None	Northeast 45	1-5 mph	68	75	30.15	Surveillance Loop	5494 Denlake	Yes	1 to 4 hours	No Landfill Related Odor	0.0	07/12/2013 08:20:27 GMT-05:00	No			
07/11/2013	Rumpke Sanitary Landfill 10795 Hughes Road	Tony Schoentgen	HCPH	Clear	None	North 0360	1-5 mph	71	80	30.02	Surveillance Loop	10507 Old Colerain	No		Phase 5 Reaction Odor	0.5	07/11/2013 09:47:42 GMT-05:00	No			
07/11/2013	Rumpke Sanitary Landfill 10795 Hughes Road	Tony Schoentgen	HCPH	Clear	None	North 0360	1-5 mph	71	80	30.02	Surveillance Loop	Colerain Avenue near Speedway	No		Garbage - Working Face	0.5	07/11/2013 09:46:01 GMT-05:00	No			
07/11/2013	Rumpke Sanitary Landfill 10795 Hughes Road	Tony Schoentgen	HCPH	Clear	None	North 0360	1-5 mph	71	80	30.02	Surveillance Loop	3822 Enterprise	No		Garbage - Working Face	0.5	07/11/2013 09:43:23 GMT-05:00	No			Intermittent
07/11/2013	Rumpke Sanitary Landfill 10795 Hughes Road	Tony Schoentgen	HCPH	Clear	None	North 0360	1-5 mph	71	80	30.02	Surveillance Loop	Pebble Ridge @ Dry Ridge	No		Phase 5 Reaction Odor	0.5	07/11/2013 09:40:59 GMT-05:00	No			Intermittent
07/11/2013	Rumpke Sanitary Landfill 10795 Hughes Road	Tony Schoentgen	HCPH	Clear	None	North 0360	1-5 mph	71	80	30.02	Surveillance Loop	10240 Colerain	Yes	Less than 1 hour	Phase 5 Reaction Odor	0.5	07/11/2013 09:30:10 GMT-05:00	No			
07/11/2013	Rumpke Sanitary Landfill 10795 Hughes Road	Chuck DeJouchheese	HCPH	Partly Cloudy	None	North 0360	5-15 mph	69	88	30.01	Surveillance Loop	Colerain exit off I-275W	No		Garbage - Working Face	1.0	07/11/2013 07:39:07 GMT-05:00	Yes			Intermittent garbage and deodorizer
07/09/2013	Rumpke Sanitary Landfill 10795 Hughes Road	Chuck DeJouchheese	HCPH	Partly Cloudy	None	West 270	5-15 mph	78	79	30.11	Surveillance Loop	Pippin between Houston and Buell	No		Garbage - Working Face	1.0	07/09/2013 08:08:46 GMT-05:00	No			
07/09/2013	Rumpke Sanitary Landfill 10795 Hughes Road	Chuck DeJouchheese	HCPH	Partly Cloudy	None	West 270	5-15 mph	78	79	30.11	Surveillance Loop	Pippin south of Kemper to Crest	No		Phase 5 Reaction Odor	1.0	07/09/2013 08:00:07 GMT-05:00	No			
07/08/2013	Rumpke Sanitary Landfill 10795 Hughes Road	Nick Siefker	HCPH	Clear	None	Southwest 225	1-5 mph	78	74	30.17	Surveillance Loop	Pippin Rd @ Greenbrook Ln	No		Garbage - Working Face	0.5	07/08/2013 09:35:17 GMT-05:00	Yes			Intermittent garbage and deodorizer
07/08/2013	Rumpke Sanitary Landfill 10795 Hughes Road	Nick Siefker	HCPH	Clear	None	Southwest 225	1-5 mph	78	74	30.17	Surveillance Loop	3097 Crest Rd	Yes	4 to 24 hours	Phase 5 Reaction Odor	0.5	07/08/2013 09:31:39 GMT-05:00	No			
07/08/2013	Rumpke Sanitary Landfill 10795 Hughes Road	Nick Siefker	HCPH	Clear	None	Southwest 225	1-5 mph	78	74	30.17	Surveillance Loop	Near 11818 Pippin Rd	No		Phase 5 Reaction Odor	0.5	07/08/2013 09:24:16 GMT-05:00	No			
07/08/2013	Rumpke Sanitary Landfill 10795 Hughes Road	Nick Siefker	HCPH	Clear	None	Southwest 225	1-5 mph	78	74	30.17	Surveillance Loop	11963 Lick Rd	Yes	over 48 hours	No Landfill Related Odor	0.0	07/08/2013 09:10:15 GMT-05:00	No			
07/02/2013	Rumpke Sanitary Landfill 10795 Hughes Road	Nick Siefker	HCPH	Overcast	None	Southeast 135	1-5 mph	70	96	30.02	Surveillance Loop	Near 5370 W Kemper	No		Phase 5 Reaction Odor	0.5	07/02/2013 10:32:51 GMT-05:00	No			
07/02/2013	Rumpke Sanitary Landfill 10795 Hughes Road	Nick Siefker	HCPH	Overcast	None	Southeast 135	1-5 mph	70	96	30.02	Surveillance Loop	Near 11316 Old Colerain	No		Phase 5 Reaction Odor	0.5	07/02/2013 10:12:39 GMT-05:00	No			
07/02/2013	Rumpke Sanitary Landfill 10795 Hughes Road	Nick Siefker	HCPH	Overcast	None	Southeast 135	1-5 mph	71	96	30.02	Surveillance Loop	Dunlap @ Squirmest	Yes		Phase 5 Reaction Odor	0.5	07/02/2013 10:23:56 GMT-05:00	Yes			Intermittent phase 5 odor
07/02/2013	Rumpke Sanitary Landfill 10795 Hughes Road	Tony Schoentgen	HCPH	Overcast	None	South 180	1-5 mph	68	96	30.02	Surveillance Loop	PNC near Colerain @ Springdale	Yes	4 to 24 hours	No Landfill Related Odor	0.0	07/02/2013 09:54:27 GMT-05:00	No			
07/01/2013	Rumpke Sanitary Landfill 10795 Hughes Road	Tony Schoentgen	HCPH	Overcast	None	Northeast 45	5-15 mph	70	91	29.9	Surveillance Loop	Dry Ridge @ Colerain	No		Garbage - Working Face	0.5	07/01/2013 14:57:39 GMT-05:00	Yes			
07/01/2013	Rumpke Sanitary Landfill 10795 Hughes Road	Tony Schoentgen	HCPH	Overcast	None	Northeast 45	5-15 mph	70	91	29.9	Complaint Location Only	5997 Pebble Valley	Yes	1 to 4 hours	No Landfill Related Odor	0.0	07/01/2013 14:54:50 GMT-05:00	No			
07/01/2013	Rumpke Sanitary Landfill 10795 Hughes Road	Nick Siefker	HCPH	Overcast	None	Northeast 45	5-15 mph	65	89	29.9	Surveillance Loop	10129 Pippin	Yes	4 to 24 hours	No Landfill Related Odor	0.0	07/01/2013 08:23:09 GMT-05:00	No			
07/01/2013	Rumpke Sanitary Landfill 10795 Hughes Road	Nick Siefker	HCPH	Overcast	None	Northeast 45	5-15 mph	65	89	29.9	Surveillance Loop	3548 Bevis	Yes	over 48 hours	No Landfill Related Odor	0.0	07/01/2013 08:17:36 GMT-05:00	No			
07/01/2013	Rumpke Sanitary Landfill 10795 Hughes Road	Nick Siefker	HCPH	Overcast	None	Northeast 45	5-15 mph	65	89	29.9	Surveillance Loop	Near 10507 Old Colerain	No		Garbage - Working Face	1.0	07/01/2013 07:51:07 GMT-05:00	Yes			Garbage and odor control
07/01/2013	Rumpke Sanitary Landfill 10795 Hughes Road	Nick Siefker	HCPH	Overcast	None	Northeast 45	5-15 mph	65	89	29.9	Surveillance Loop	Near 10801 Old Colerain	No		Phase 5 Reaction Odor	0.5	07/01/2013 07:47:57 GMT-05:00	No			
07/01/2013	Rumpke Sanitary Landfill 10795 Hughes Road	Nick Siefker	HCPH	Overcast	None	Northeast 45	5-15 mph	65	89	29.9	Surveillance Loop	5636 Dry Ridge	Yes	4 to 24 hours	No Landfill Related Odor	0.0	07/01/2013 07:41:02 GMT-05:00	No			
07/01/2013	Rumpke Sanitary Landfill 10795 Hughes Road	Nick Siefker	HCPH	Overcast	None	Northeast 45	5-15 mph	65	89	29.9	Surveillance Loop	3820 Enterprise cr	Yes	24 to 48 hours	No Landfill Related Odor	0.0	07/01/2013 07:38:08 GMT-05:00	No			
07/01/2013	Rumpke Sanitary Landfill 10795 Hughes Road	Nick Siefker	HCPH	Overcast	None	Northeast 45	5-15 mph	65	89	29.9	Surveillance Loop	3820 Enterprise cr	Yes	Less than 1 hour	No Landfill Related Odor	0.0	07/01/2013 07:36:21 GMT-05:00	No			